

2 FLOOR WALL CUT SKETCH 2

**PROJECT CONTACTS**

**CLIENT**  
 ALLEN BURGETT  
 530-237-6051  
 allenburgett@gmail.com

**DESIGNER**  
 Scott Lunsford  
 PO BOX 30  
 COLUSA, CA 95932  
 530-216-5050  
 scott@outkastdesigns.com

**ENGINEER:**  
 CHRIS OLIVEIRA AND ASSOC.  
 SUITE 140-119  
 EL DORADO HILLS, CA 95762  
 916-835-6073  
 916-933-4731 FAX  
 chris0602@sbcglobal.net

**ABBREVIATIONS**

ACOUSTICAL	ACQUST.	EXTERIOR	EXT.	PAGE	PG.
AGGREGATE	AGGR.	FAMILY ROOM	F.R.	PAIR	PR.
AIR CONDITIONING	A/C, A.C.	F.E. CABINET	F.E.C.	PANEL	PNL.
ALUMINUM	ALUM, AL	FEET	FT.	PARTITION	PTN.
ALTERNATE	ALT.	FINISH	FIN.	PENNY (NAIL SIZE)	P.
ANCHOR	ANCH.	FIRE EXTINGUISHER	F.E.	PERPENDICULAR	PERP.
ANCHOR BOLT	A.B.	FIRE HOSE CABINET	F.H.C.	PLASTER	PLAS.
AND	&	FIXTURE	FIX.	PLASTIC	PLAST.
ANGLE	<	FLASHING	FLASH.	PLASTIC LAMINATE	PLAS.LAM.
ARCHITECT	ARCH.	FLOOR	FLR.	PLATE	PL.
ASBESTOS	ASS.	FLOOR DRAIN	F.D.	PLUMBING	PLMB.
ASPHALT	ASPH.	FLOOR SINK	F.S.	PLYWOOD	PLYDW.
AT	@	FLUORESCENT	FLUOR.	POINT	PT.
BASE CABINET	BSMT.	FOOTING	FTG.	POLISHED	POL.
BASEMENT	BSMT.	FOUNDATION	FDN.	POUNDS PER SQ IN	P.S.I.
BATH	B.	FRAME	FR.	P.S.F.	P.S.F.
BEAM	BM.	FURNACE	FURN.	PRECAST	PC.
BEARING	BRG.	GALVANIZED IRON	G.I.	PROPERTY LINE	PROPT.LIN.
BENCH MARK	B.M.	GARAGE	GAR.	QUARRY TILE	Q.T.
BLOCK	BLK.	GAS LINE	G.	RADIUS	RAID.
BOARD	BD.	Gauge	G.A.	REDWOOD	REDF.
BOLT	BLT.	GENERAL CONTRACTOR	GEN. CONTR.	REFRIGERATOR	REF.
BOTTOM	BOT.	GLASS	GL.	REGISTER	REG.
BRICK	BRK.	GRADE	GR.	REGISTER	REGD.
BUILDING	BLDG.	GRADE LINE	GL.	REINFORCING	RENF.
BUILDING LINE	B.L.	GYP. RESTAURANT	GYP.	REST.	REST.
CABINET	CAB.	HARDWOOD	HDWD.	REVISION	REV.
CAST IN PLACE	C.I.P.	HEIGHT	HGTH.	RIGHT OF WAY	R.O.W.
CATCH BASIN	C.B.	HOLLOW METAL	H.M.	RISER, RISERS	R.
CAULKING	CLKG.	HORIZONTAL	HOR.	ROOF DRAIN	R.D.
CEILING	CEIL.	HOSE BIBB	H.B.	ROOFING	RFG.
CEMENT	CEM.	HOT WATER	H.W.	ROUND	RM.
CENTER LINE	C.L.	HOT WATER HEATER	H.W.H.	SCHEDULE	SCHED.
CERAMIC	CER.	INCH	IN.	SECTION	SECT.
CHANNEL	CHAN.	INCLUDING	INCL.	SERVICE SINK	S.S.
CLEAR	CLR.	INFORMATION	INFO.	SEWER LINE	S(SINCL.DIA.)
CLOSET	CLO.	INSULATION	INSUL.	SHEET	SH.
COLUMN	COL.	INTERIOR	INT.	SH. SHELF	SH.
COMPOSITION	COMP.	INTERMEDIATE	INTER.	SIDEWALK DRAIN	S.D.
CONCRETE	CONC.	INVERT	INVT.	SIMILAR	SIM.
CONC. MAS UNIT	C.M.U.	IRON PIPE SIZE	I/P.S.	SOUTH	S.
CONNECTION	CONN.	JANITOR	JAN.	SPECIFICATION	SPEC.
CONSTRUCTION	CONST.	JOIST	JST.	SQUARE	SQ.
CONTINUOUS	CONT.	LAMINATED	LAM.	STANDARD	STD.
CONTROL JOINT	C.J.	LANDING	LDG.	STATION	STA.
COPPER	COP.	LATH	LTH.	STAINLESS STEEL	ST.S.S.
CORRUGATED	CORR.	LAVATORY	LAV.	STEEL	STL.
COUNTER	CTR.	LENGTH	LGTH.	STORAGE	STOR.
COUNTER SINK	CSK.	LIGHT	LT.	STRUCTURAL	STRUCT.
CUBIC	CU.	LIGHT WEIGHT	LT. WT.	SUSPENDED CEILING	SUSP.CEIL.
CUBIC DAMPROOFING	DP.	LINEN	LIN.	TELEPHONE LINE	T.(USED IN STB.)
DETAIL	DET.	LIVING ROOM	L.R.	TEMPERED	TEMP.
DIAGONAL	DIAG.	MANHOLE	M.H.	THICK	THK.
DIA.	DIA.	MANUFACTURE	MFR.	TONGUE & GROOVE	T&G.
DIMENSION	DIM.	MASONRY	MAS.	TREAD	TR.
DISHWASHER	DW.	MASONRY OPENING	M.O.	TYP.	TYP.
DISPENSER	DISP.	MATERIAL	MAT.	VERTICAL	VERT.
DISPOSAL	DIS.	MAXIMUM	MAX.	VESTIBULE	VEST.
DIVIDER	DIV.	MECHANICAL	MCH.	VINYL WALL COVER	V.W.C.
DOUBLE	DBL.	MEDICINE CABINET	M.C.	WAINSCOT	WSCT.
DBL STRENGTH GLASS	DBS.	MEN	M.	WALL FOOTING	W.F.
DOWN	DN.	METAL	MET.	WATER CLOSET	W.C.
DOWN SPOUT	D.S.	MINIMUM	MIN.	WATER LINE	W.L.
DRAIN	DR.	MISCELLANEOUS	MISC.	WEATHER PROOF	W.P.
DRAIN INLET	D.I.	MOULDING	MDG.	WEST	W.
DRAWING	DWG.	N	N.	WHEELCHAIR	WHL.CH.
DRINKING FOUNTAIN	D.F.	NOT IN CONTRACT	N.I.C.	WIDE FLANGE	W/F.
EACH	EA.	NOT TO SCALE	N.T.S.	WINDOW	W/DW.
EAST	E.	NUMBER	N.	WITH	W/.
EAVE LIGHTING	E.L.	OFFICE	OFF.	WITHOUT	W/O.
ELECTRICAL	ELECT.	ON CENTER	O.C.	WOMEN	W.
ELEVATION	ELEV.	OPENING	OPNG.	WOOD	WD.
ELEVATOR	ELEV.	OUTSIDE DIAMETER	O.D.	YARD	YD.
EMPLOYEE	EMPL.	OVERHANG	OH.		
ENCLOSURE	ENCL.	OVERHEAD CABINET	O.H.C.		
EQUIP.	EQUIP.	PAINTED	PTD.		
EQUIPMENT	EQUIP.				
EXPANSION JOINT	EXP.JT.				
EXISTING	EXIST.				

**VICINITY MAP**



**MATERIAL DESIGNATION**

EARTH	STEEL	PLYWOOD
ROCK FILL	RIGID INSULATION	WOOD FRAMING INTERRUPTED
SAND/MORTAR	BATT INSULATION	WOOD FRAMING CONT. MEMBER
POURED IN PLACE CONCRETE	GYPSUM BOARD	STUCCO
CONCRETE BLK	ACOUSTICAL TILE OR BOARD	STONE WORK

**SYMBOLS LEGEND**

DETAIL SHEET NO		WINDOW NO		WORK POINT	
SECTION SHEET NO		DOOR NO			
COLUMN OR GRID LINES		KEY NOTE			
INTERIOR NO ELEVATION SHEET NO		REVISION NO			

**PROJECT SHEET INDEX**

- ARCHITECTURAL**
- COVER SHEET - PROJECT INFORMATION
  - FLOOR PLAN
  - FLOOR PLAN-DETAILING
  - BUILDING ELEVATIONS
  - BUILDING ELEVATIONS
  - BUILDING SECTIONS
  - ROOF PLAN
  - INTERIOR ELEVATIONS
  - INTERIOR ELEVATIONS
  - INTERIOR ELEVATIONS
  - GREEN BUILDING STANDARDS
  - GREEN BUILDING STANDARDS
  - ELECTRICAL PLAN
  - SITE PLAN

**STRUCTURAL**

- FOOTING PLAN
- FOUNDATION PLAN
- SHEAR WALL
- ROOF FRAME
- SPECIFICATIONS
- FOUNDATION DETAILS
- ROOF FRAME DETAILS

**APPLICABLE CODES**

CONSTRUCTION WILL COMPLY WITH THE FOLLOWING CODES AND ORDINANCES AS AMENDED BY THE STATE OF CALIFORNIA AND LOCAL JURISDICTION

- 2016 California Building Code.
- 2016 California Residential Code.
- 2016 California Mechanical Code.
- 2016 California Plumbing Code.
- 2016 California Electrical Code.
- 2016 California Energy Code
- 2016 California Green Building Standards

New construction shall comply with the Wildland Urban Interface requirements shown in the California Residential Code Section CRC R337.

U occupancy structures located within 50 feet from the structure shall comply with the WUI standards and meet WUI construction requirements.

**FIRE SPRINKLERS**

\* REQUIRED. PLAN BY OTHERS, BUTTE COUNTY ALLOWS DEFERRED SUBMITTAL.

**PROJECT INFORMATION**

**SITE ADDRESS**  
 3560 STATE HWY 45  
 COLUSA, CA 95932

**APN:**  
 015-350-016

**SCOPE OF WORK**  
 NEW CONSTRUCTION

**OCCUPANCY GROUP**  
 RESIDENTIAL GROUP R-3/U

**TYPE OF CONSTRUCTION**  
 TYPE VB

**TOTAL BUILDING STORIES**  
 SIGNAL STORY

**BUILDING AREA**

CONDITIONED AREA 1813 SQ FT  
 EXTERIOR PORCH 1675 SQ. FT.

**BUILDING FOOTPRINT** 3488 SQ. FT.



www.outkastdesigns.com



**BURGETT**



MEMBER  
**A I B D**  
 AMERICAN INSTITUTE OF BUILDING DESIGN

No.	Description	Date

**COVER SHEET**

Project Number	9690-24
Date	2-17-24
Drawn By	SL
OutKast Designs   Po Box 30 Colusa, CA 95932   scott@outkastdesigns.com	

**A01**

Scale 1" = 60'-0"

2/19/2024 11:11:18 PM



8 7 6 5 4 3 2 1

H  
G  
F  
E  
D  
C  
B  
A

H  
G  
F  
E  
D  
C  
B  
A

A05

SKETCH

BURGETT

2/19/2024 11:11:18 PM



www.outkastdesigns.com



**BURGETT**



MEMBER  
**A I B D**  
AMERICAN INSTITUTE OF  
BUILDING DESIGN

No.	Description	Date

**SKETCH**

Project Number	9690-24
Date	2-17-24
Drawn By	SL
OutKast Designs   Po Box 30 Colusa, CA 95932   scott@outkastdesigns.com	

**A05**

Scale

8 7 6 5 4 3 2 1



8 7 6 5 4 3 2 1

H G F E D C B A

A06

SKETCH

BURGETT



**BURGETT**



MEMBER  
**A I B D**  
AMERICAN INSTITUTE OF  
BUILDING DESIGN

No.	Description	Date

**SKETCH**

Project Number	9690-24
Date	2-17-24
Drawn By	SL
OutKast Designs   Po Box 30 Colusa, CA 95932   scott@outkastdesigns.com	

**A06**

Scale



www.outkastdesigns.com



**BURGETT**



MEMBER  
**A I B D**  
AMERICAN INSTITUTE OF  
BUILDING DESIGN

No.	Description	Date

**SKETCH**

Project Number	9690-24
Date	2-17-24
Drawn By	SL
OutKast Designs   Po Box 30 Colusa, CA 95932   scott@outkastdesigns.com	

**A07**

Scale



www.outkastdesigns.com



**BURGETT**



MEMBER  
**A I B D**  
AMERICAN INSTITUTE OF  
BUILDING DESIGN

No.	Description	Date

**SKETCH**

Project Number	9690-24
Date	2-17-24
Drawn By	SL
OutKast Designs   Po Box 30 Colusa, CA 95932   scott@outkastdesigns.com	

**A08**

Scale



www.outkastdesigns.com



**BURGETT**



MEMBER  
**A I B D**  
AMERICAN INSTITUTE OF  
BUILDING DESIGN

No.	Description	Date

**SKETCH**

Project Number	9690-24
Date	2-17-24
Drawn By	SL
OutKast Designs   Po Box 30 Colusa, CA 95932   scott@outkastdesigns.com	

**A09**

Scale

2/19/2024 11:11:20 PM

A09

SKETCH

BURGETT

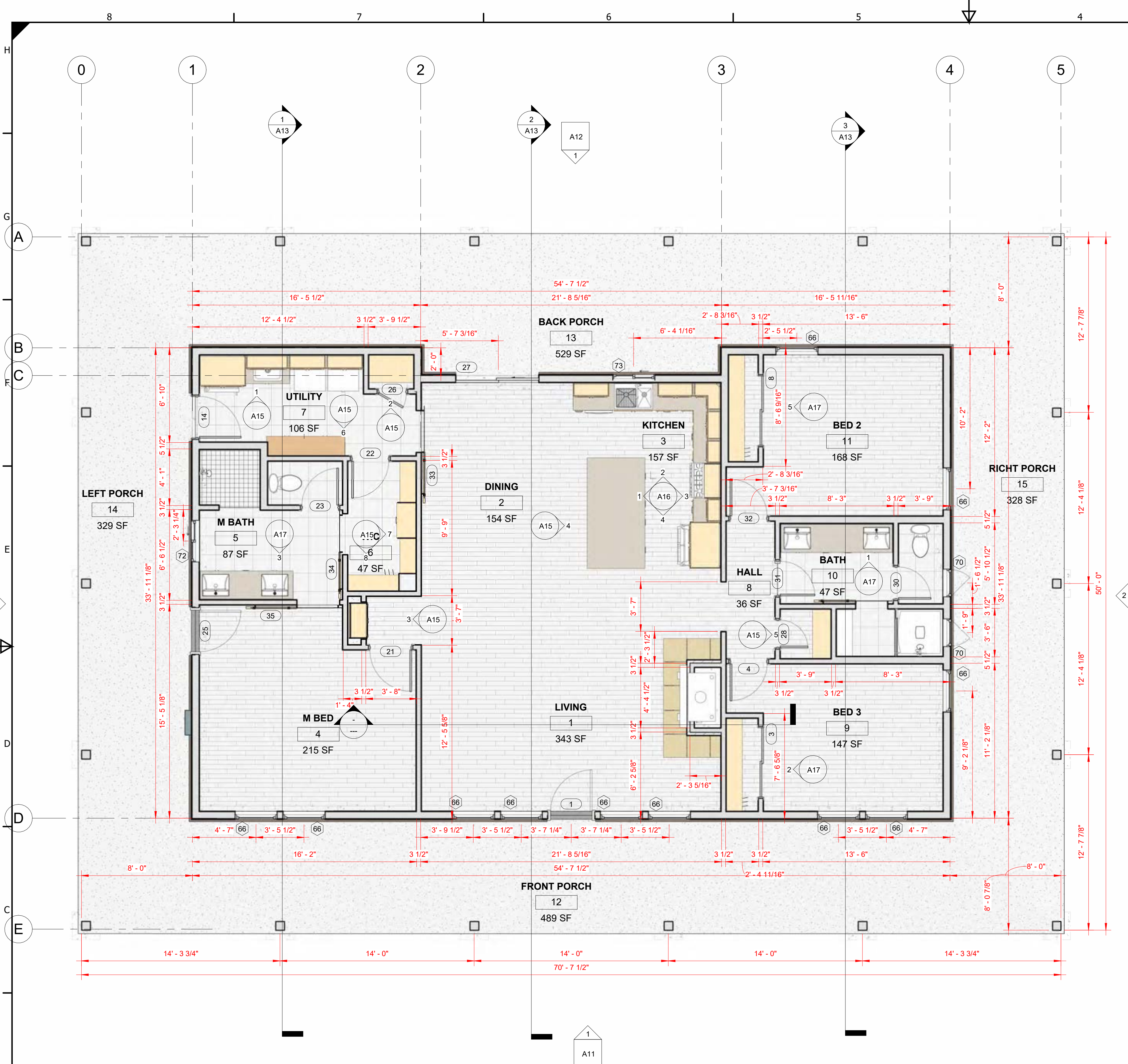

Door Schedule				
Door Number	Count	Door Type	Door Size	Comments
1	1	68	CRAFTSMAN DOOR	
3	1	63	60" x 80"	
4	1	60	32" x 80"	
8	1	63	60" x 80"	
14	1	67	36" x 80"	
21	1	62	36" x 80"	
22	1	60	32" x 80"	
23	1	60	32" x 80"	
25	1	68	CRAFTSMAN DOOR	
26	1	57	24" x 80"	
27	1	66	72" x 80"	
28	1	57	24" x 80"	
30	1	58	28" x 80"	
31	1	59	30" x 80"	
32	1	60	32" x 80"	
33	1	70	Barn Door	
34	1	71	Barn Door 2	
35	1	70	Barn Door	
36	1	70	Barn Door	

Window Schedule						
Type Mark	Count	Rough Opening		Type	Head Height	Comments
		Width	Height			
66	11	3' - 0"	5' - 0"	Window-Single-Hung	6' - 8"	
70	2	2' - 0"	2' - 0"	Window-Casement-Single_Right	6' - 8"	
72	1	3' - 0"	2' - 0"	Window-Sliding-Double	6' - 8"	
73	1	3' - 0"	3' - 0"	Window-Sliding-Double	6' - 8"	

Room Finish Schedule							
Room Number	Room Name	Area	Finish				Comments
			Floor	Base	Wall	Ceiling	
1	LIVING	343 SF					
2	DINING	154 SF					
3	KITCHEN	157 SF					
4	M BED	215 SF					
6	WIC	47 SF					
9	BED 3	147 SF					
12	FRONT PORCH	489 SF					
8	HALL	36 SF					
10	BATH	47 SF					
7	UTILITY	106 SF					
13	BACK PORCH	529 SF					
14	LEFT PORCH	329 SF					
15	RIGHT PORCH	328 SF					
11	BED 2	168 SF					
5	M BATH	87 SF					

1 F. FLOOR  
1/4" = 1'-0"



www.outkastdesigns.com

**BURGETT**



MEMBER  
**A I B D**  
AMERICAN INSTITUTE of  
BUILDING DESIGN

No.	Description	Date

**FLOOR PLAN**

Project Number	9690-24
Date	2-17-24
Drawn By	SL
OutKast Designs   Po Box 30 Colusa, CA 95932   scott@outkastdesigns.com	

**A10**

Scale 1/4" = 1'-0"

FLOOR PLAN KEYNOTES	
Key Value	Keynote Text
200	TILE FLOOR
203	CALIFORNIA APPROVED TOILET
204	LINEN CABINET
205	VANITY SINK
206	UNDERMOUNT SINK
207	LP GAS RANGE WITH HOOD OVER
208	REFRIGERATORS WITH ICE AND WATER
209	36 IN. HIGH COUNTER
210	32 IN. HIGH COUNTER
212	RANGE HOOD CHASE
214	CONCRETE WITH LIGHT BROOM TEXTURED FINISH
217	DISHWASHER
218	ATTIC ACCESS 22 IN. X 30 IN. WITH LIGHT AND PLUG ABOVE
219	INTERIOR CATHEDRAL RIDGE LINE -5/12 SLOPE
220	SEATING AT 17 IN. HIGH
221	42 IN X 42 IN SHOWER WITH TILE SURROUND
222	WALK IN SHOWER WITH TILE SURROUND
223	FUTURE STONE WEINSCOATING - TOP AT 16 IN ABOVE F.F.
224	ZERO CLEARANCE FIRE

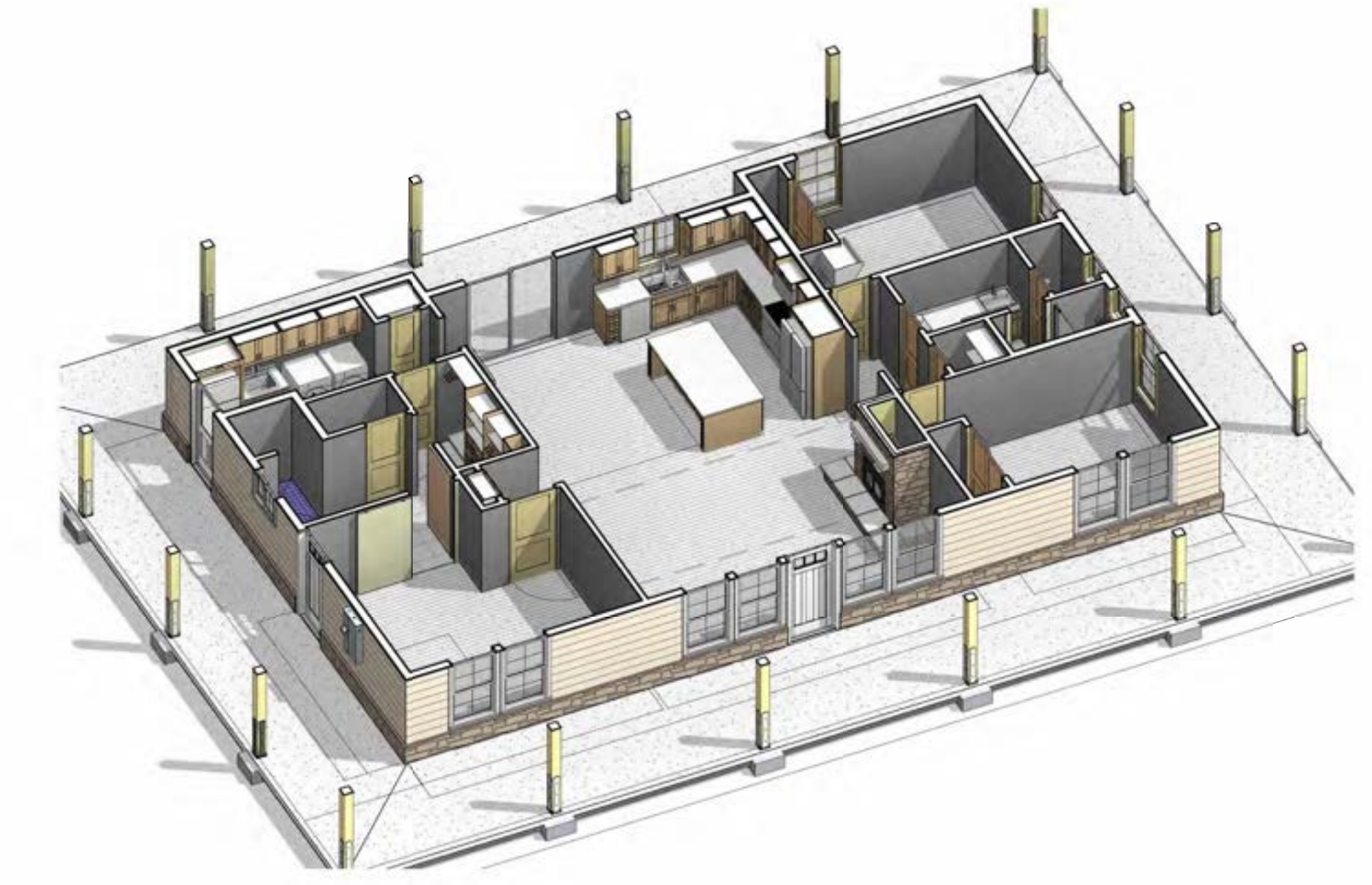

2 FLOOR WALL CUT SKETCH

1 F. FLOOR - DETAILING  
1/4" = 1'-0"



www.outkastdesigns.com

**BURGETT**



MEMBER  
**A I B D**  
AMERICAN INSTITUTE OF BUILDING DESIGN

No.	Description	Date

**FLOOR PLAN-DETAILING**

Project Number	9690-24
Date	2-17-24
Drawn By	SL
OutKast Designs   Po Box 30 Colusa, CA 95932   scott@outkastdesigns.com	

**A10.2**

Scale 1/4" = 1'-0"

2/19/2024 11:11:30 PM



ELEVATION KEYNOTES	
Key Value	Keynote Text
100	COMPOSITION ROOFING-50 YEAR
101	8 IN. LAP SIDING
102	MILGARD FIBERGLASS WINDOWS
104	200 AMP ELECTRICAL MAIN
105	4-SIDED POST BASE ( 3/8" IN. PLATE)- TYPICAL AT ALL LOCATIONS
106	POST TO BEAM TIE STRAP ( 1/4" IN. PLATE)-TYPICAL AT ALL LOCATIONS
107	SLOPE TO DRAIN
108	GABLE END VENT- 14 IN. X 24 IN.
110	6/12 TO 3/12 PITCH CHANGE
111	5 IN. RAIN GUTTER- FIELD VERIFY DOWNSPOUT LOCATIONS

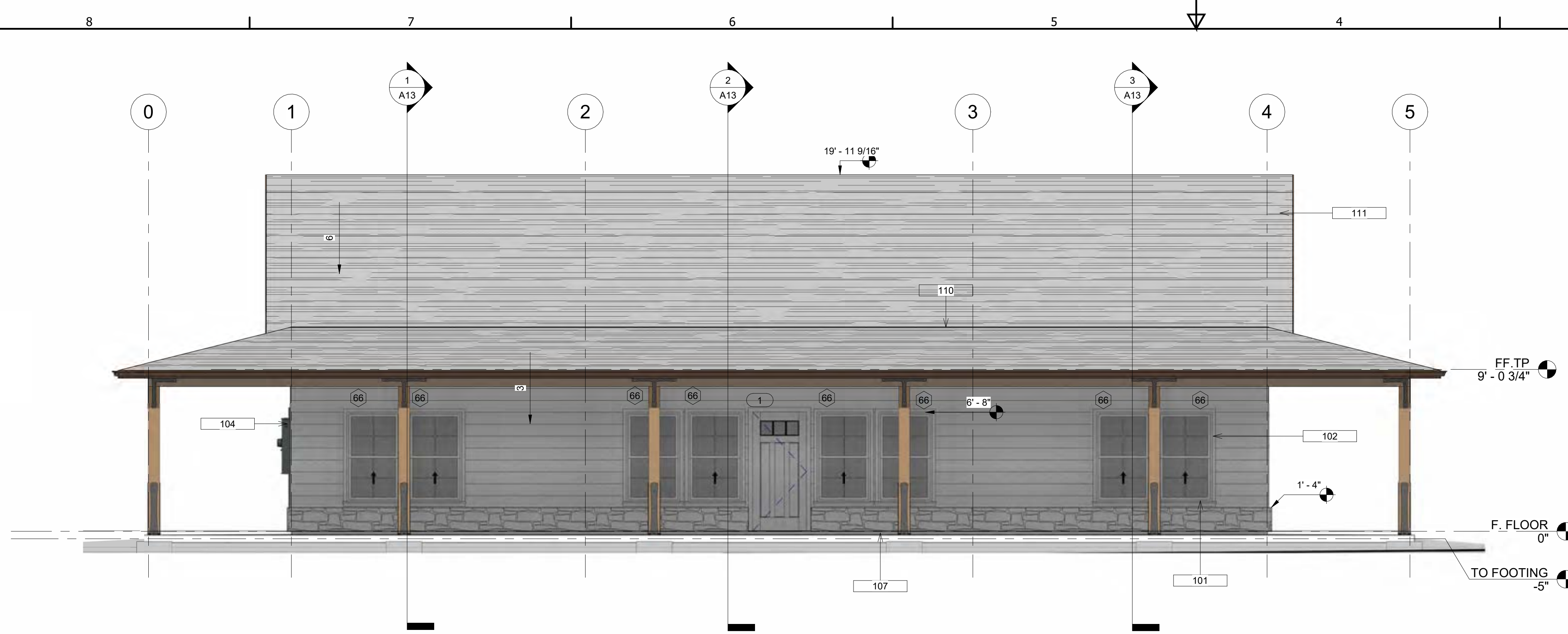

1 FRONT  
1/4" = 1'-0"

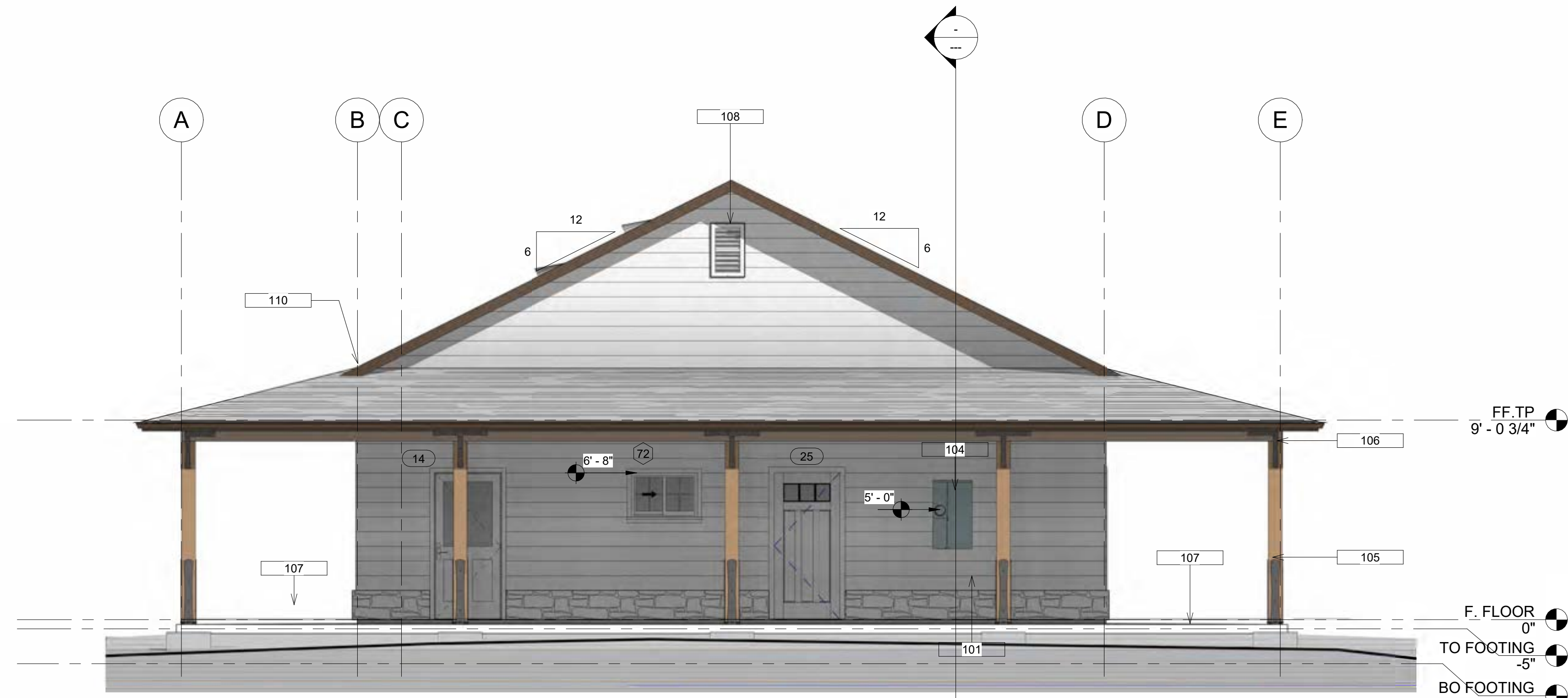

2 LEFT  
1/4" = 1'-0"



3 SKETCH 1  
1/2" = 1'-0"



www.outkastdesigns.com

**BURGETT**



MEMBER  
**A I B D**  
AMERICAN INSTITUTE of  
BUILDING DESIGN

No.	Description	Date

**BUILDING ELEVATIONS**

Project Number	9690-24
Date	2-17-24
Drawn By	SL
OutKast Designs   Po Box 30 Colusa, CA 95932   scott@outkastdesigns.com	

**A11**

Scale As indicated

ELEVATION KEYNOTES	
Key Value	Keynote Text
100	COMPOSITION ROOFING-50 YEAR
101	8 IN. LAP SIDING
102	MILGARD FIBERGLASS WINDOWS
104	200 AMP ELECTRICAL MAIN
105	4-SIDED POST BASE ( 3/8" IN. PLATE)- TYPICAL AT ALL LOCATIONS
106	POST TO BEAM TIE STRAP ( 1/4" IN. PLATE)-TYPICAL AT ALL LOCATIONS
107	SLOPE TO DRAIN
108	GABLE END VENT- 14 IN. X 24 IN.
110	6/12 TO 3/12 PITCH CHANGE
111	5 IN. RAIN GUTTER- FIELD VERIFY DOWNSPOUT LOCATIONS

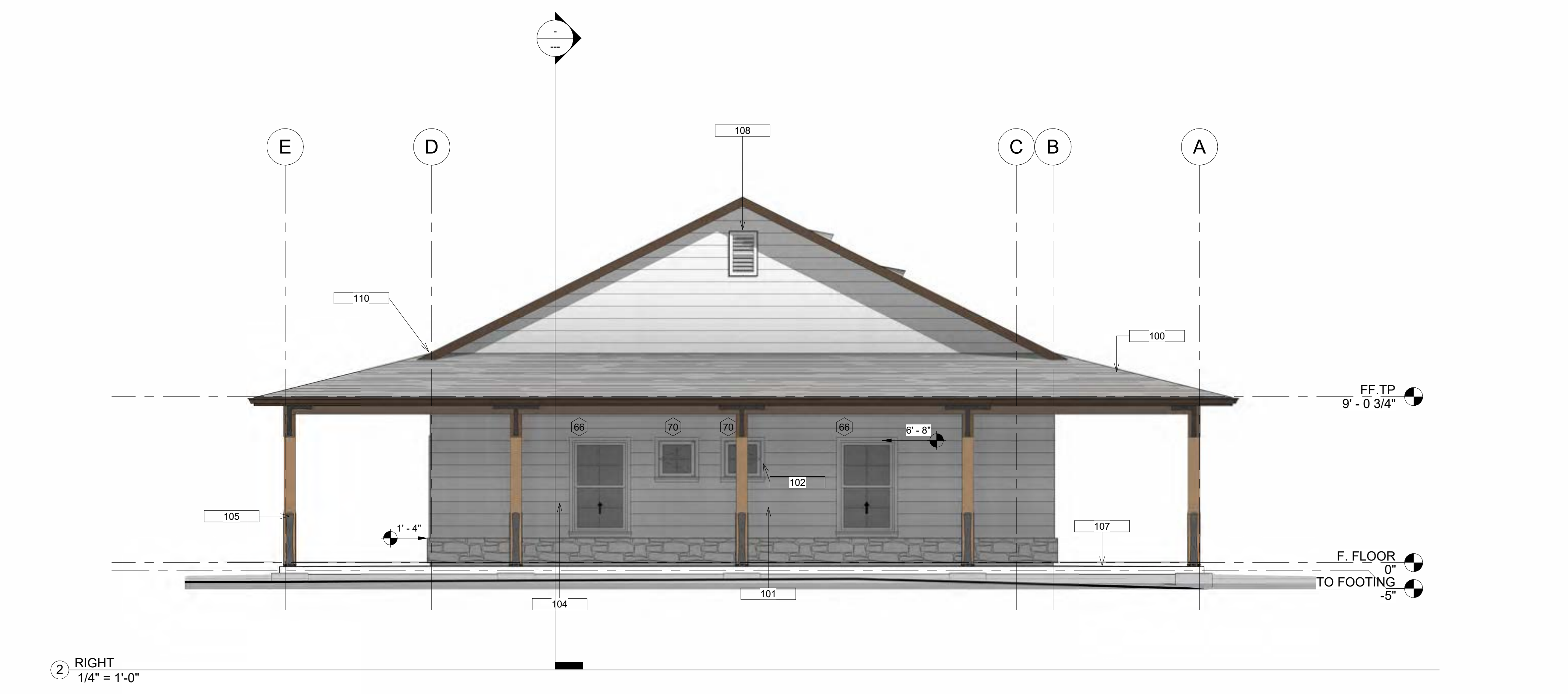

www.outkastdesigns.com

**BURGETT**



MEMBER  
**A I B D**  
AMERICAN INSTITUTE of  
BUILDING DESIGN

No.	Description	Date

**BUILDING ELEVATIONS**

Project Number	9690-24
Date	2-17-24
Drawn By	SL
OutKast Designs   Po Box 30 Colusa, CA 95932   scott@outkastdesigns.com	

**A12**

Scale 1/4" = 1'-0"

2/19/2024 11:11:47 PM

SECTION KEYNOTES	
Key Value	Keynote Text
305	2X6 D.F. STUDS AT 16 O.C. - CROWN TO EXTERIOR
306	2X6 D.F. STUDS-PLUMBING WALL
307	2X4 D.F. STUDS- INTERIOR WALLS
308	VAPOR BARRIER-TYVEX DRAIN WRAP OR EQUAL
309	3/8 IN. 4X9 OSB BRACE WALL OR SHEAR- LINED FOR VERTICAL APPLICATION
310	8 IN. LAP SIDING
311	ROUGH SAWN POST AND BEAM TIMBERS
312	1/2 IN. GYPSUM BOARD FASTEN TO STUDS WITH DRYWALL SCREWS
316	CLIP TRUSS TO EXTERIOR WALL-REFER TO DETAIL LOCATIONS
317	SIMULATED WOOD GRAIN PANELING AT EVE LOCATIONS
318	2X6 PRIME FASCIA BOARD- SHAPE TOP TO MATCH ROOF PITCH AT EVE
320	COMPOSITION ROOFING-50 YEAR
321	15/32 IN. OSB SHEETING- WITH MARKING LINES FOR ROOF
322	MANUF. TRUSSES
323	MANUF. TRUSS BLOCKING AT EXTERIOR WALL LOCATIONS
324	R-30 INSULATION-24 IN. BATTS
325	R-15 INSULATION-24 IN. BATTS
326	R-19 INSULATION-16 IN. BATTS
327	BONDARISE HEAVY GAUGE FLASHING- 8 IN. HEIGHT
328	EXPANSION JOINT FELT OR RUBBER 1/4 IN. THICK WITH PLASTIC SNAP CAP TOP
329	5 IN. THICK 6 SACK CONCRETE MIX DESIGN WITH #3 REBAR 15 IN. O.C. E.W.
330	3/4 IN. CRUSHED ROCK FILL
331	15 MILL VAPOR BARRIER

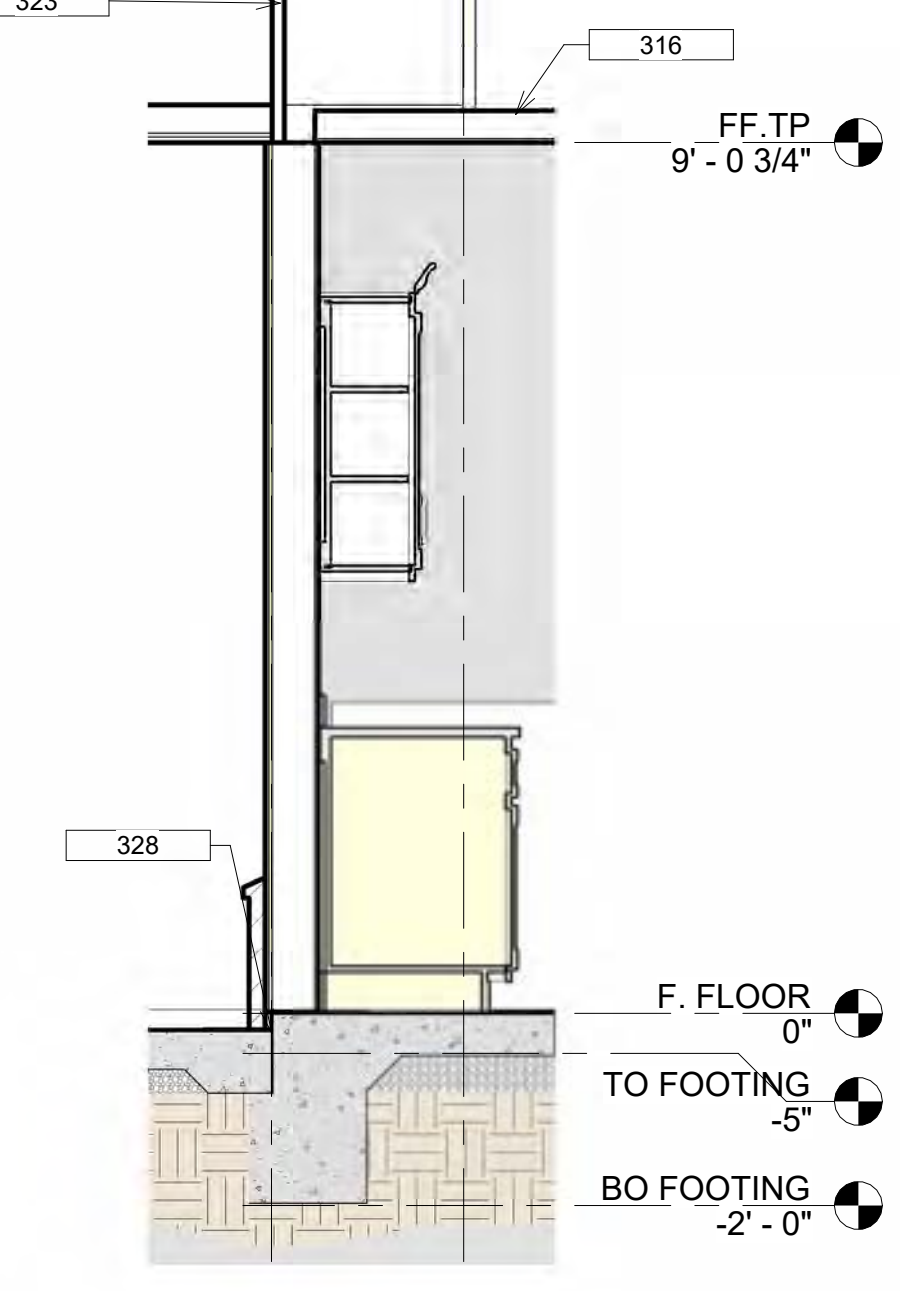
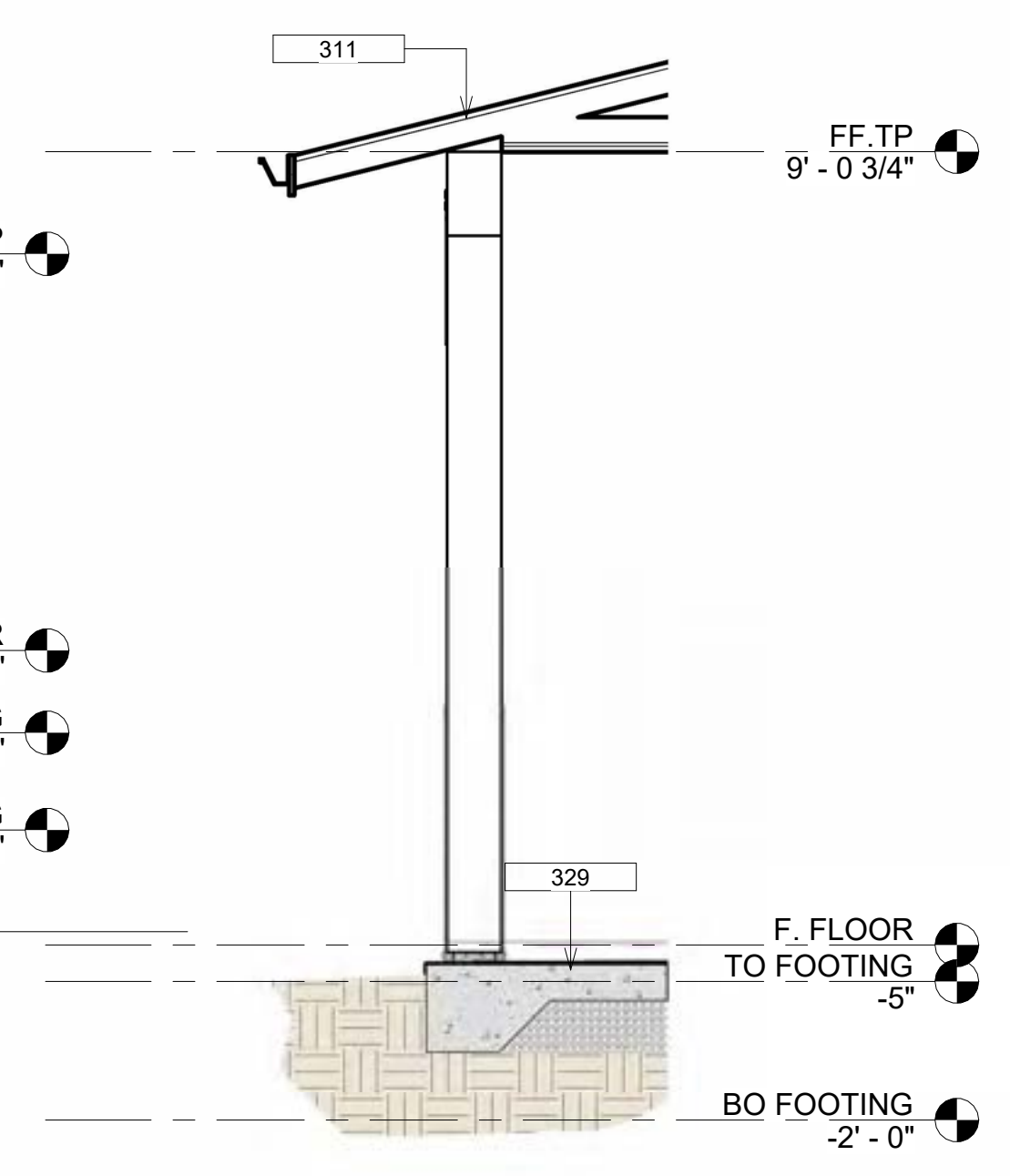
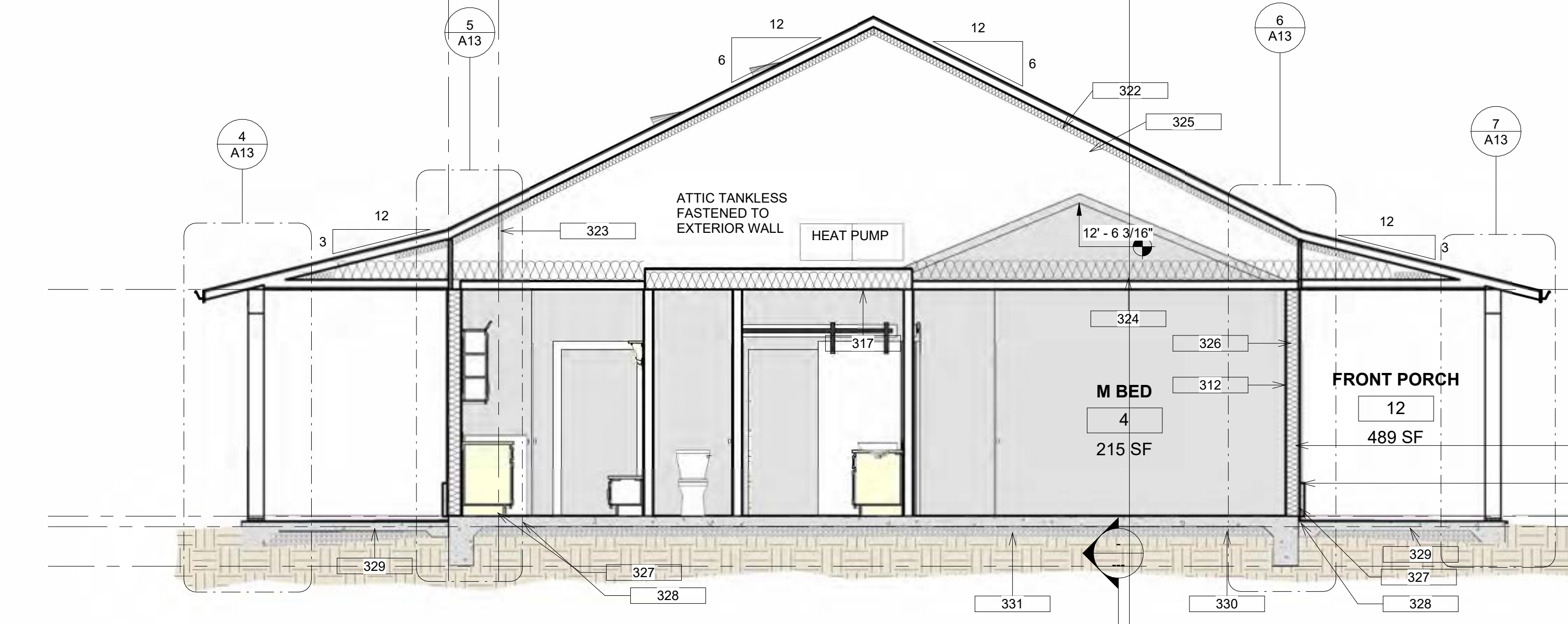

Section 1 - Callout 1  
1/2" = 1'-0"

Section 1 - Callout 2  
1/2" = 1'-0"

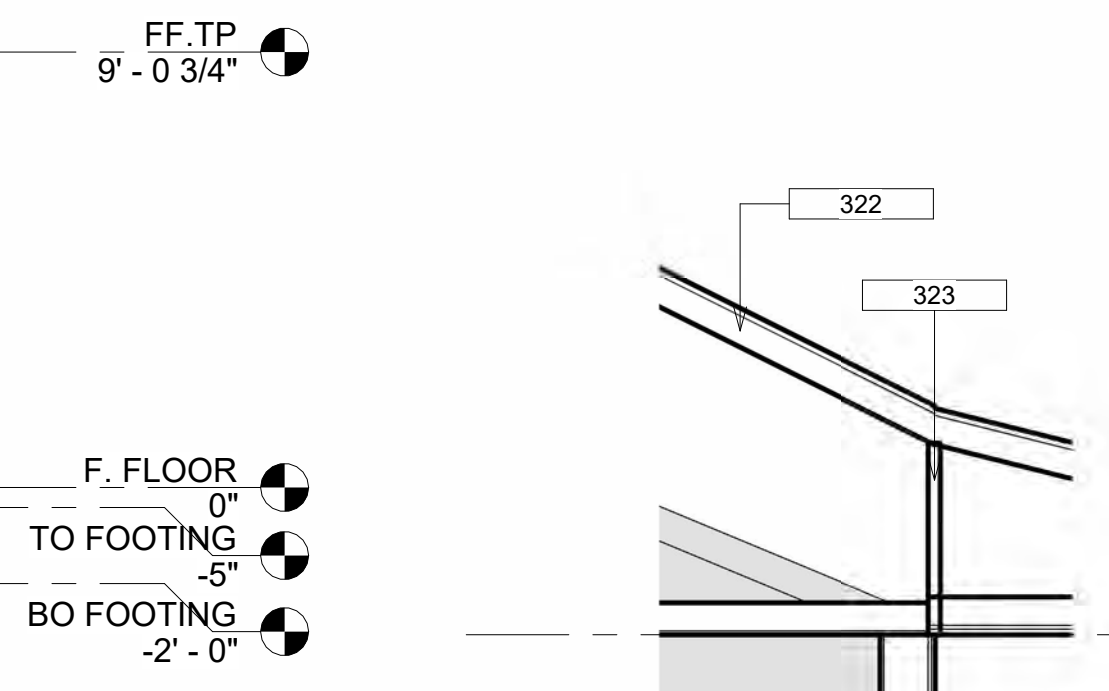

Section 1 - Callout 3  
1/2" = 1'-0"

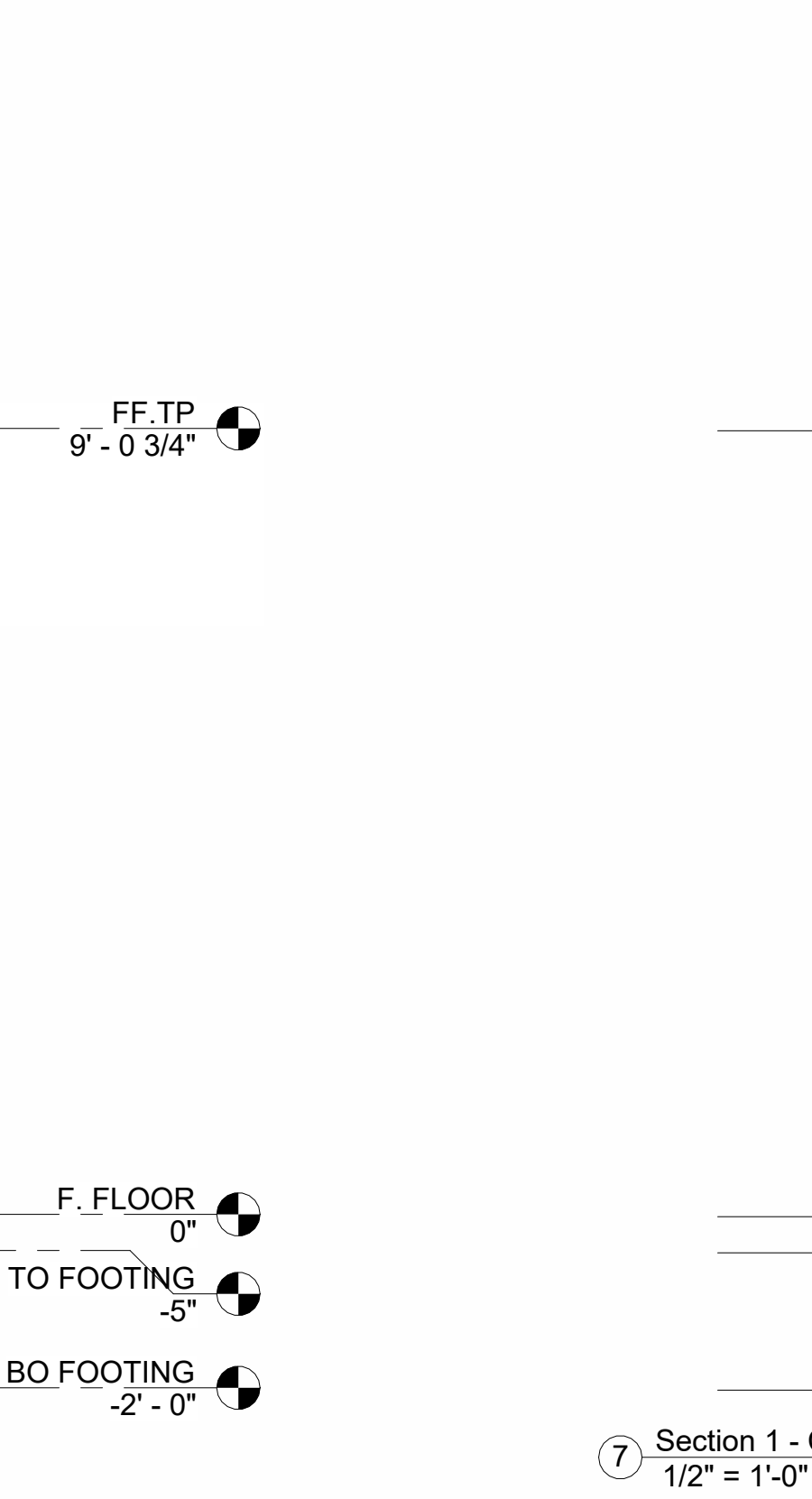

Section 1 - Callout 4  
1/2" = 1'-0"

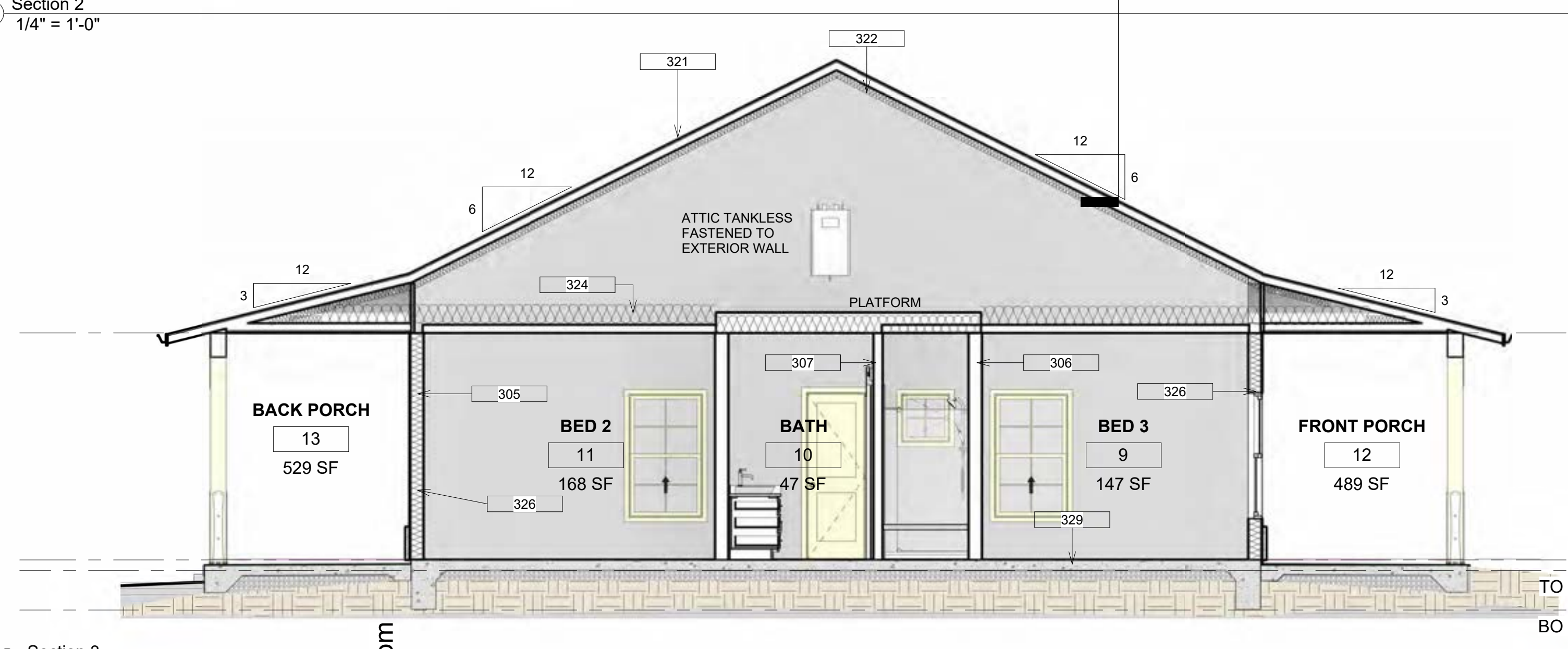

Section 3  
1/4" = 1'-0"



**BURGETT**



No.	Description	Date

**BUILDING SECTIONS**

Project Number	9690-24
Date	2-17-24
Drawn By	SL
OutKast Designs   Po Box 30 Colusa, CA 95932   scott@outkastdesigns.com	

**A13**

Scale As indicated

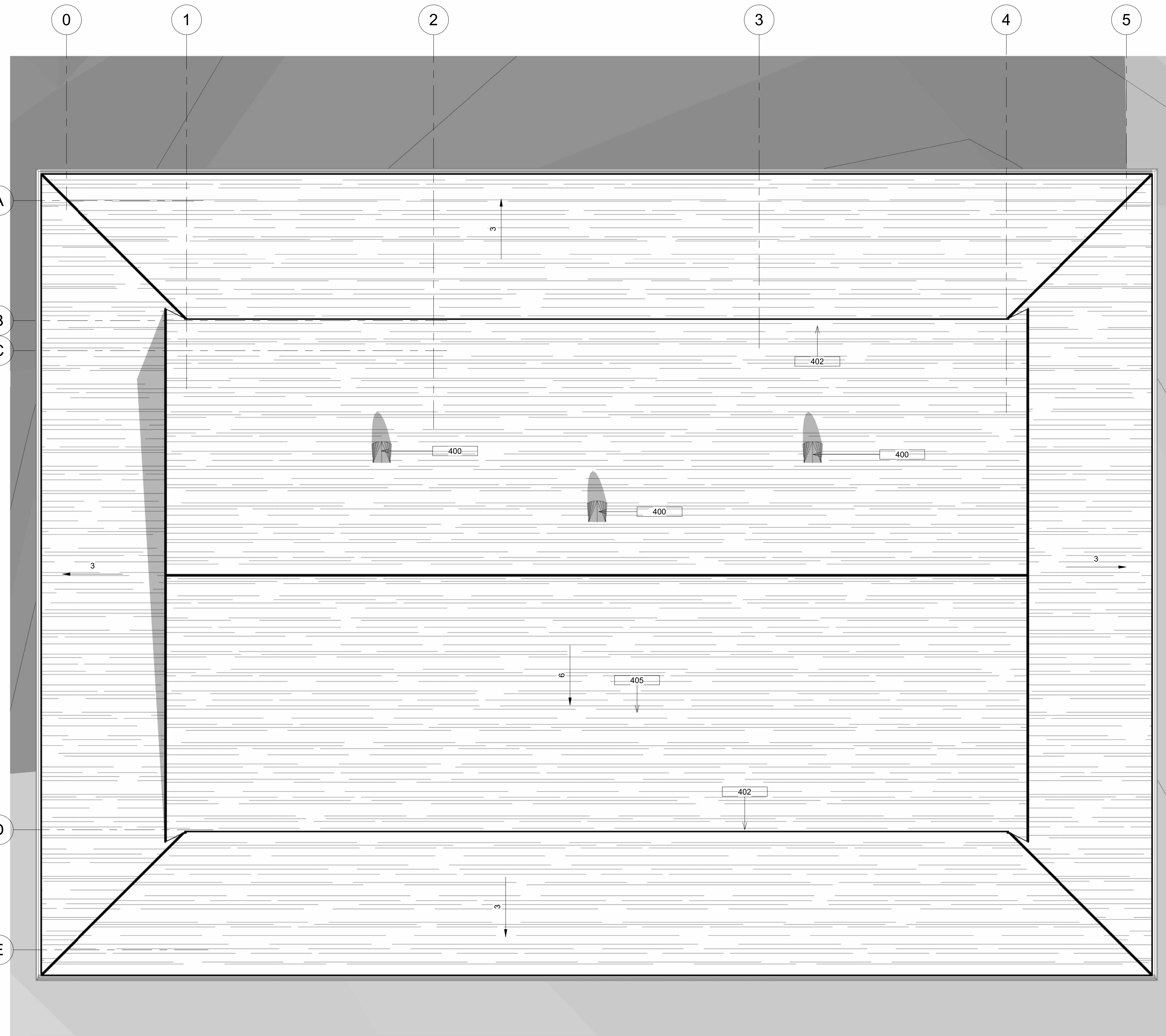

1 ROOF PLAN  
1/4" = 1'-0"

### ROOF VENTING NOTES

ATTIC SQ. FT. = 35.31 / 300 + (30%) REDUCTION = 15.3 SQ FT.

3" X 22" FREEZE BLOCK VENT WITH 1/8" SCREEN  
-30% REDUCTION APPLIED TO CLEAR OPENING.

- (2) GABLE END VENT X 14" X 22" -(30%) = 2.99 SQ. FT.
- (3) DORMER VENT X 10" X 22" -(30%) = 3.20 SQ. FT.
- (32) EVE VENT X 3" X 22" -(30%) = 10.26 SQ. FT.

TOTAL VENT AREA 16.45 SQ. FT.

Roof Schedule			
Family and Type	Type Mark	Area	Comments
Basic Roof: Wood Rafter 4" - Asphalt Shingle - Insulated 2	R1	52 SF	
Basic Roof: Wood Rafter 4" - Asphalt Shingle - Insulated 2	R1	52 SF	
Basic Roof: Wood Rafter 4" - Asphalt Shingle - Insulated 2	R1	2086 SF	
Basic Roof: Wood Rafter 4" - Asphalt Shingle - Insulated 2	R1	2141 SF	
Grand total: 4		4326 SF	
Fascia Schedule			
Family and Type	Length	Comments	
Fascia: Fascia-Flat 2X6	255'		
Fascia: Fascia-Flat 2X6	79'		

Gutter Schedule		
Family	Length	Comments
Gutter	255'	

ROOF KEYNOTES	
Key Value	Keynote Text
400	ROOF DORMER VENT
402	PITCH CHANGE 6/12 TO 3/12
405	ROOF MOUNT SOLAR PANEL AREA



www.outkastdesigns.com

# BURGETT



MEMBER  
**A I B D**  
AMERICAN INSTITUTE of  
BUILDING DESIGN

No.	Description	Date

## ROOF PLAN

Project Number	9690-24
Date	2-17-24
Drawn By	SL
OutKast Designs   Po Box 30 Colusa, CA 95932   scott@outkastdesigns.com	

# A14

Scale 1/4" = 1'-0"



www.outkastdesigns.com



**BURGETT**



MEMBER  
**A I B D**  
AMERICAN INSTITUTE of  
BUILDING DESIGN

No.	Description	Date

**CABINETS**

Project Number	9690-24
Date	2-17-24
Drawn By	SL
OutKast Designs   Po Box 30 Colusa, CA 95932   scott@outkastdesigns.com	

**A15**

Scale 1/2" = 1'-0"

2/19/2024 11:12:07 PM

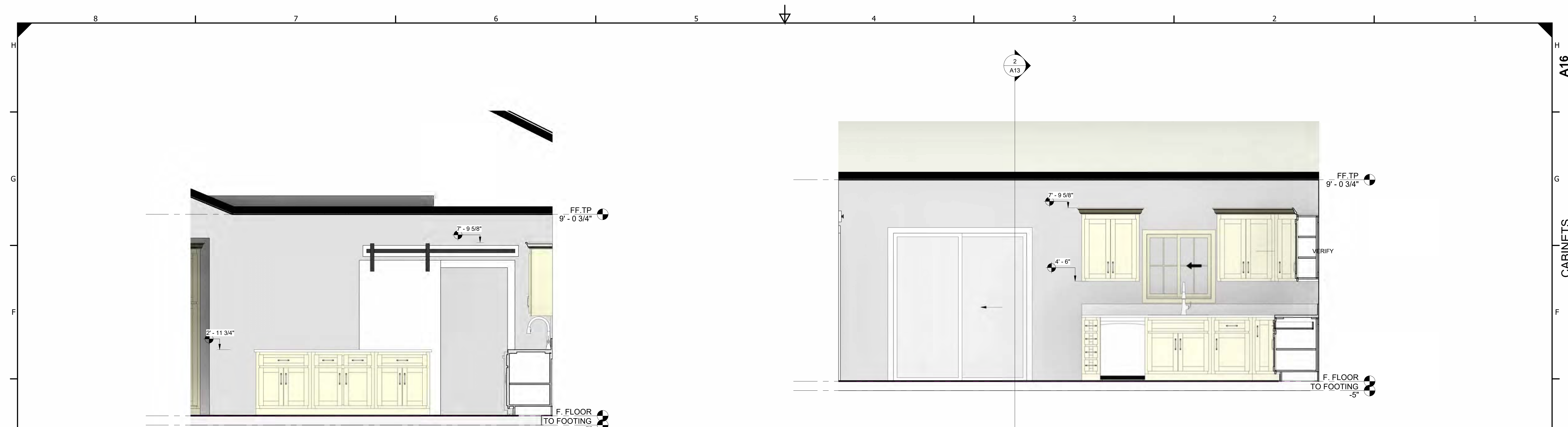

① 6-a  
1/2" = 1'-0"

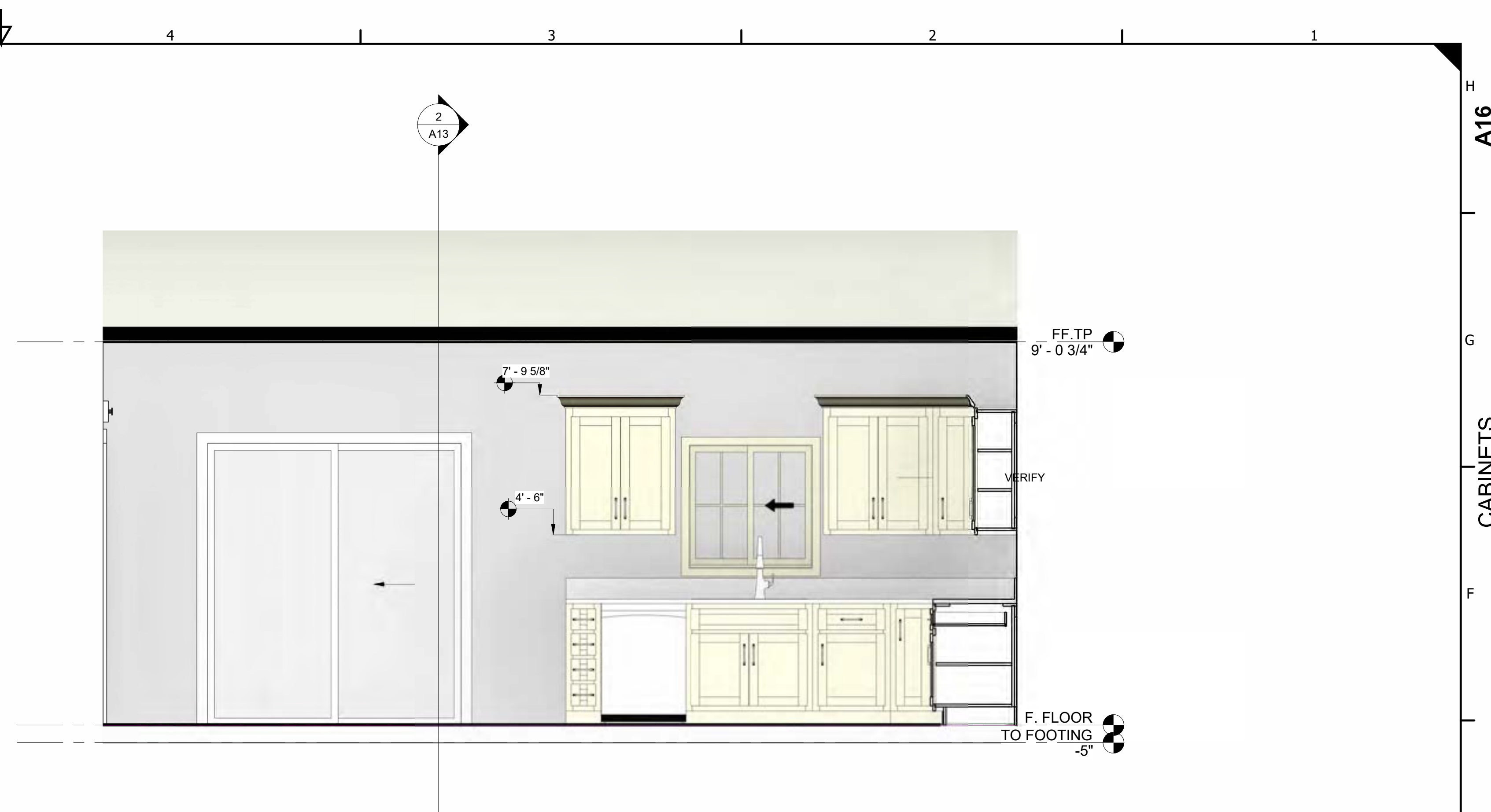

② 6-b  
1/2" = 1'-0"



③ 6-c  
1/2" = 1'-0"



④ 6-d  
1/2" = 1'-0"



www.outkastdesigns.com

**BURGETT**



MEMBER  
**A I B D**  
AMERICAN INSTITUTE of  
BUILDING DESIGN

No.	Description	Date

**CABINETS**

Project Number	9690-24
Date	2-17-24
Drawn By	SL
OutKast Designs   Po Box 30 Colusa, CA 95932   scott@outkastdesigns.com	

**A16**

Scale 1/2" = 1'-0"

2/19/2024 11:12:13 PM

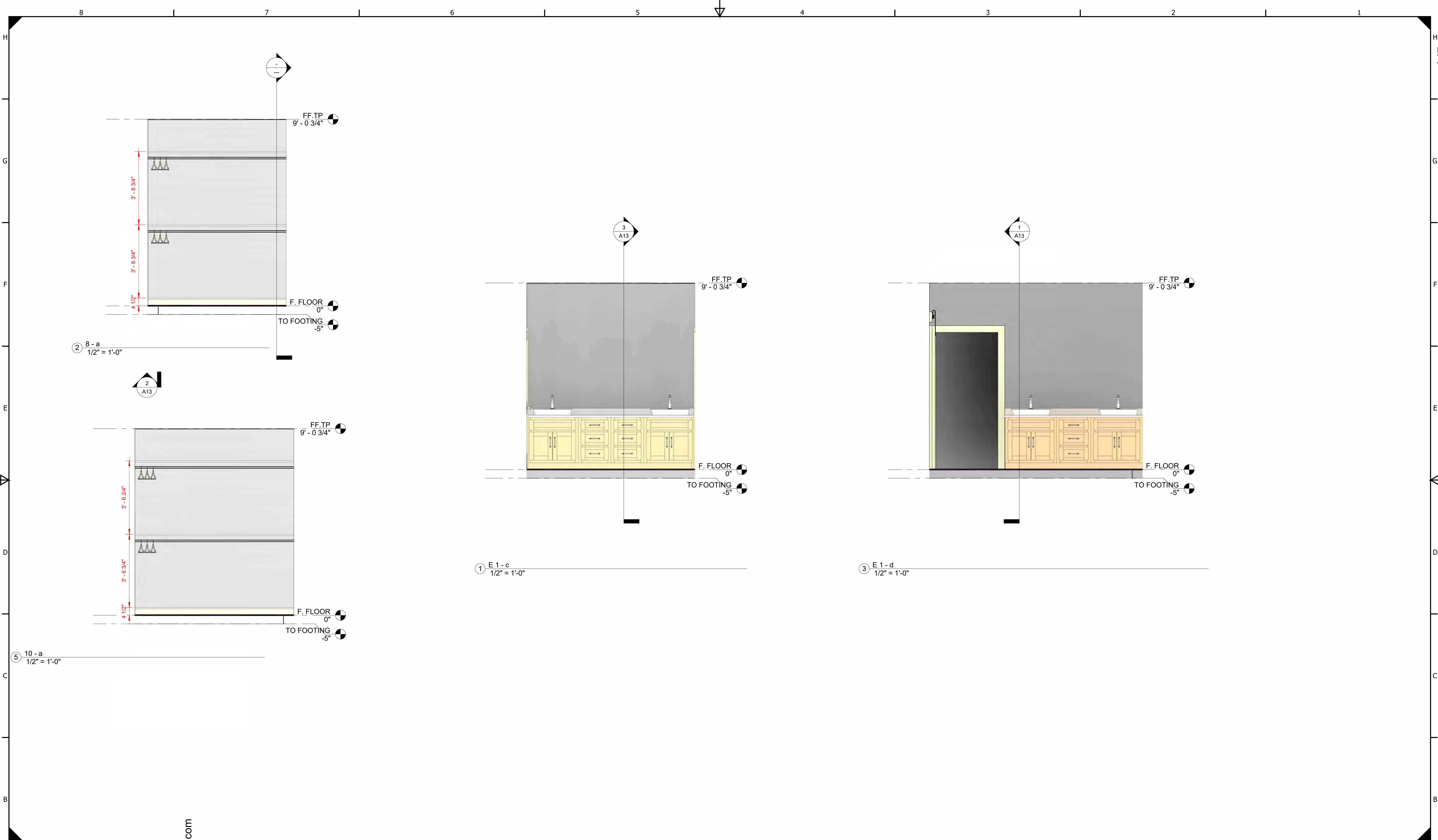

**BURGETT**



MEMBER  
**A I B D**  
AMERICAN INSTITUTE of  
BUILDING DESIGN

No.	Description	Date

**CABINETS**

Project Number	9690-24
Date	2-17-24
Drawn By	SL
OutKast Designs   Po Box 30 Colusa, CA 95932   scott@outkastdesigns.com	

**A17**

Scale 1/2" = 1'-0"

2022 CALIFORNIA GREEN BUILDING STANDARDS CODE RESIDENTIAL MANDATORY MEASURES, SHEET 1 (January 2023)

Table with 2 columns for REASON PARTY and 4 columns for specific code sections: CHAPTER 3 GREEN BUILDING SECTION 301 GENERAL, SECTION 302 MIXED OCCUPANCY BUILDINGS, DIVISION 4.1 PLANNING AND DESIGN, CHAPTER 4 RESIDENTIAL MANDATORY MEASURES, SECTION 4.102 DEFINITIONS, SECTION 4.103 GRADING AND PAVING, SECTION 4.104 SITE DEVELOPMENT, SECTION 4.105.1 GRAVITY WATER DRAINAGE AND RETENTION DURING CONSTRUCTION, SECTION 4.105.2 STORM WATER DRAINAGE AND RETENTION DURING CONSTRUCTION, SECTION 4.106 ELECTRIC VEHICLE (EV) CHARGING FOR NEW CONSTRUCTION.

Table with 2 columns for REASON PARTY and 4 columns for specific code sections: SECTION 4.106.2 MULTIFAMILY DEVELOPMENT PROJECTS WITH LESS THAN 20 DWELLING UNITS, SECTION 4.106.3 ELECTRICAL VEHICLE CHARGING FOR ADDITIONS AND ALTERATIONS OF PARKING FACILITIES, DIVISION 4.2 ENERGY EFFICIENCY, DIVISION 4.3 WATER EFFICIENCY AND CONSERVATION, SECTION 4.303 INDOOR WATER USE, SECTION 4.303.1 WATER-CONSERVING PLUMBING FIXTURES AND FITTINGS, SECTION 4.303.2 SUBMETERS FOR MULTIFAMILY BUILDINGS AND DWELLING UNITS IN MIXED-USE RESIDENTIAL/COMMERCIAL BUILDINGS, SECTION 4.303.3 STANDARDS FOR PLUMBING FIXTURES AND FITTINGS.

Table with 2 columns for REASON PARTY and 4 columns for specific code sections: SECTION 4.304 OUTDOOR POTABLE WATER USE IN LANDSCAPE AREAS, DIVISION 4.4 MATERIAL CONSERVATION AND RESOURCE EFFICIENCY, SECTION 4.406 ENHANCED DURABILITY AND REDUCED MAINTENANCE, SECTION 4.408 CONSTRUCTION WASTE REDUCTION, DISPOSAL AND RECYCLING, SECTION 4.408.1 CONSTRUCTION WASTE MANAGEMENT, SECTION 4.408.2 CONSTRUCTION WASTE MANAGEMENT PLAN, SECTION 4.408.3 WASTE MANAGEMENT COMPANY, SECTION 4.408.4 WASTE STREAM REDUCTION ALTERNATIVE (LRI), SECTION 4.408.5 DOCUMENTATION, SECTION 4.410 OPERATION AND MAINTENANCE MANUAL, SECTION 4.410.1 OPERATION AND MAINTENANCE MANUAL, SECTION 4.410.2 RECYCLING BY OCCUPANTS, DIVISION 4.5 ENVIRONMENTAL QUALITY, SECTION 4.501 GENERAL, SECTION 4.502 DEFINITIONS, SECTION 4.502.1 DEFINITIONS, SECTION 4.502.2 DEFINITIONS.

DISCLAIMER: THIS DOCUMENT IS PROVIDED AND INTENDED TO BE USED AS A MEANS TO INDICATE AREAS OF COMPLIANCE WITH THE CALIFORNIA GREEN BUILDING STANDARDS (CALGREEN CODE). DUE TO THE VARIATIONS BETWEEN BUILDING DEPARTMENT JURISDICTIONS, THIS CHECKLIST IS TO BE USED ON AN INDIVIDUAL PROJECT BASIS AND MAY BE MODIFIED BY THE END USER TO MEET THOSE INDIVIDUAL NEEDS. THE END USER ASSUMES ALL RESPONSIBILITY ASSOCIATED WITH THE USE OF THIS DOCUMENT, INCLUDING VERIFICATION WITH THE FULL CODE.

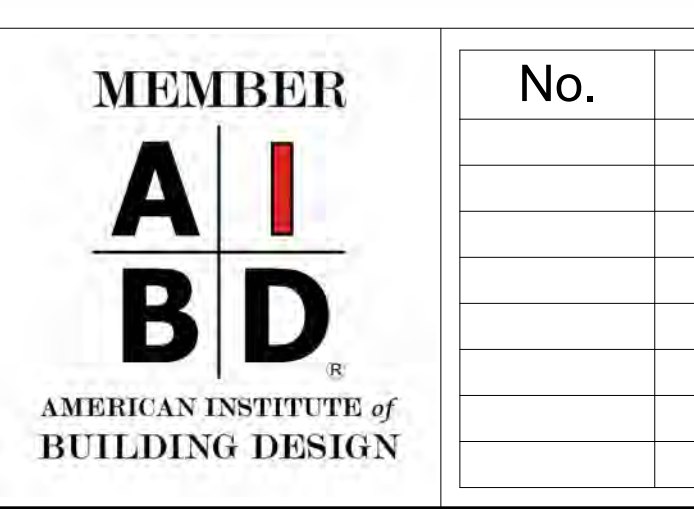

Table with 3 columns: No., Description, Date. Empty table for project notes.

Table with 2 columns: Field Name, Value. Fields include Project Number (9690-24), Date (2-17-24), Drawn By (SL), Scale.







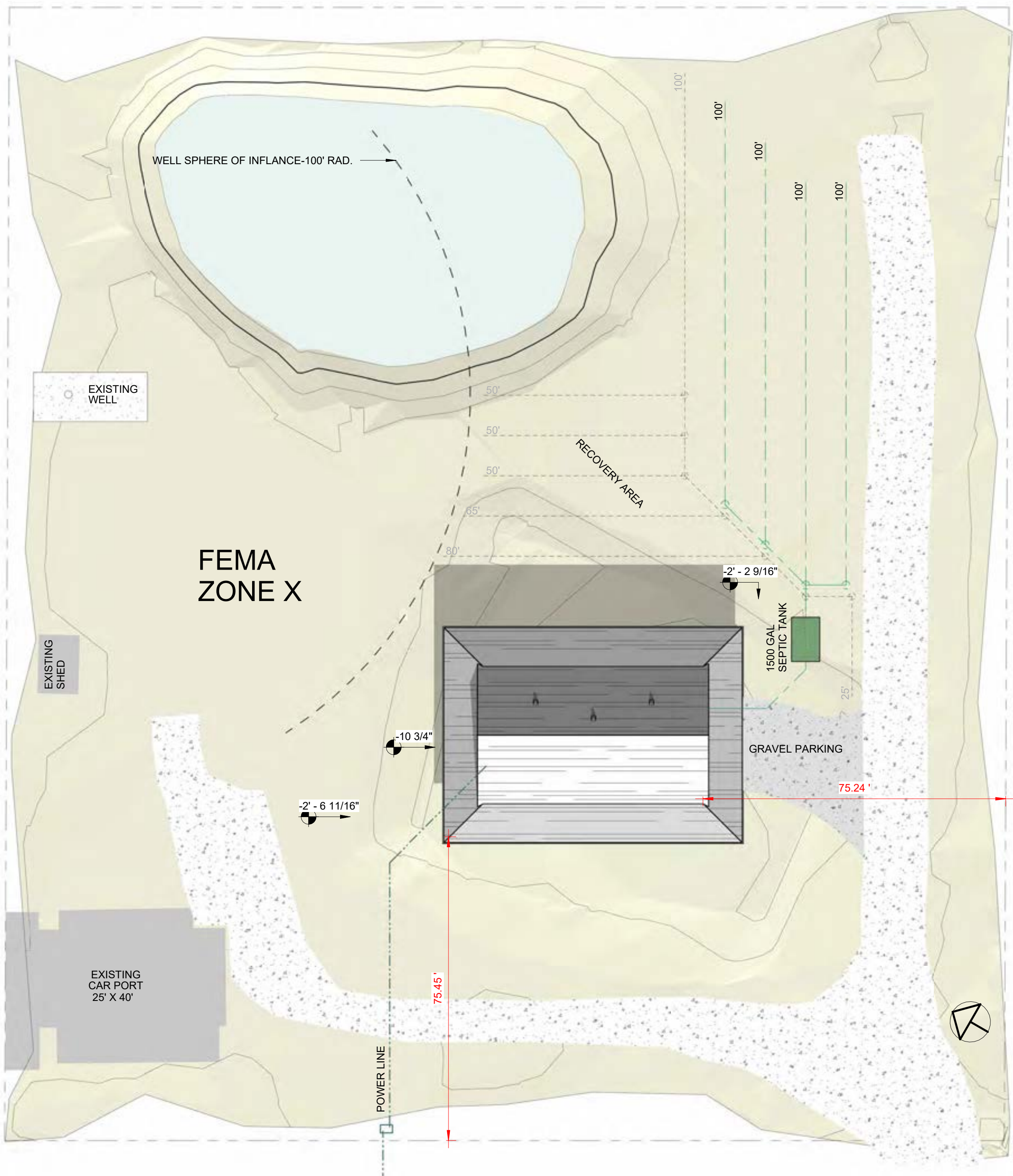

1 SITE PLAN  
1" = 20'-0"

National Flood Hazard Layer FIRMette



Legend

Special Flood Hazard Areas	<ul style="list-style-type: none"> <li>1% Annual Flood Recurrence Interval (ARI)</li> <li>1% Annual Flood Recurrence Interval (ARI) with 26% Annual Chance Flood Recurrence Interval (ARI)</li> <li>1% Annual Flood Recurrence Interval (ARI)</li> </ul>
Other Areas of Flood Hazard	<ul style="list-style-type: none"> <li>26% Annual Chance Flood Hazard Areas</li> <li>Other Areas of Flood Hazard</li> </ul>
Other Features	<ul style="list-style-type: none"> <li>Channel, Dike, or Stream</li> <li>Coastal Barrier</li> <li>Other</li> </ul>
Map Status	<ul style="list-style-type: none"> <li>Digital Data Available</li> <li>No Digital Data Available</li> <li>Obsolete</li> </ul>

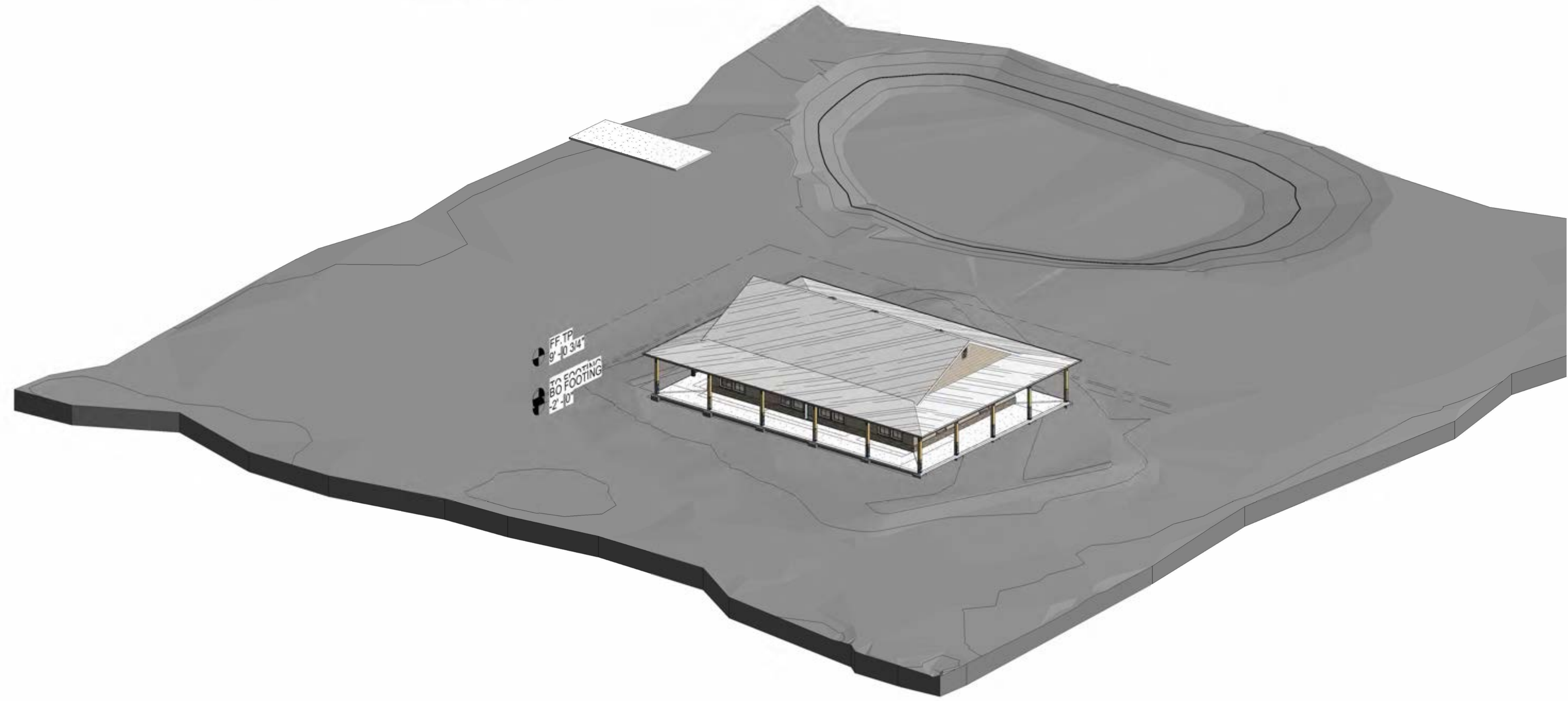

2 3D SITE PLAN



www.outkastdesigns.com



BURGETT



MEMBER  
**AIBD**  
AMERICAN INSTITUTE of  
BUILDING DESIGN

No.	Description	Date

SITE PLAN

Project Number	9690-24
Date	2-17-24
Drawn By	SL
OutKast Designs   Po Box 30 Colusa, CA 95932   scott@outkastdesigns.com	

D1

Scale 1" = 20'-0"

2/19/2024 11:12:30 PM

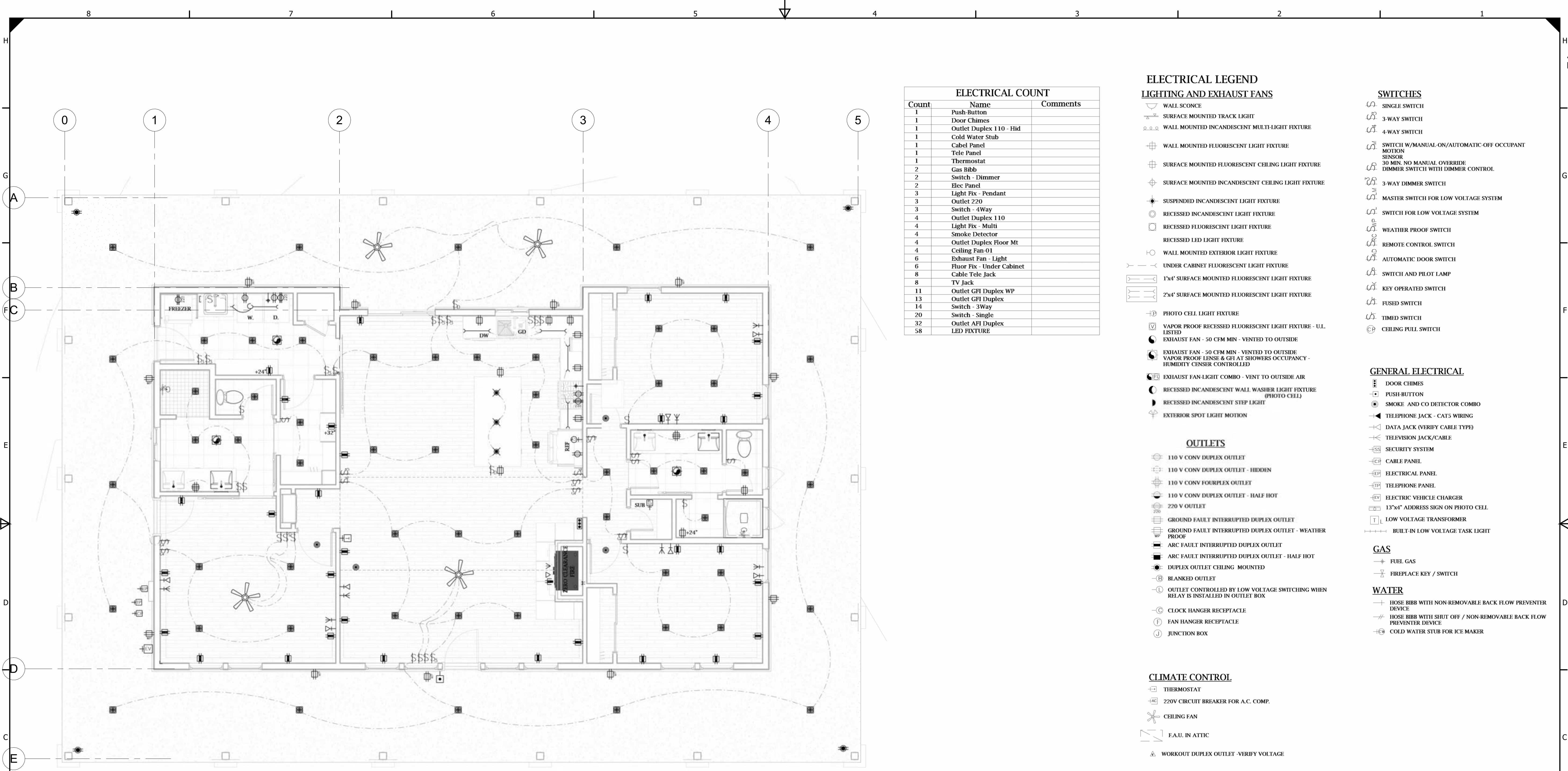

Count	Name	Comments
1	Push-Button	
1	Door Chimes	
1	Outlet Duplex 110 - Hid	
1	Cold Water Stub	
1	Cabel Panel	
1	Tele Panel	
1	Thermostat	
2	Gas Bibb	
2	Switch - Dimmer	
2	Elec Panel	
3	Light Fix - Pendant	
3	Outlet 220	
3	Switch - 4Way	
4	Outlet Duplex 110	
4	Light Fix - Multi	
4	Smoke Detector	
4	Outlet Duplex Floor Mt	
4	Ceiling Fan-01	
6	Exhaust Fan - Light	
6	Fluor Fix - Under Cabinet	
8	Cable Tele Jack	
8	TV Jack	
11	Outlet GFI Duplex WP	
13	Outlet GFI Duplex	
14	Switch - 3Way	
20	Switch - Single	
32	Outlet AFI Duplex	
58	LED FIXTURE	

**ELECTRICAL LEGEND**

**LIGHTING AND EXHAUST FANS**

- WALL SCONCE
- SURFACE MOUNTED TRACK LIGHT
- WALL MOUNTED INCANDESCENT MULTI-LIGHT FIXTURE
- WALL MOUNTED FLUORESCENT LIGHT FIXTURE
- SURFACE MOUNTED FLUORESCENT CEILING LIGHT FIXTURE
- SURFACE MOUNTED INCANDESCENT CEILING LIGHT FIXTURE
- SUSPENDED INCANDESCENT LIGHT FIXTURE
- RECESSED INCANDESCENT LIGHT FIXTURE
- RECESSED FLUORESCENT LIGHT FIXTURE
- RECESSED LED LIGHT FIXTURE
- WALL MOUNTED EXTERIOR LIGHT FIXTURE
- UNDER CABINET FLUORESCENT LIGHT FIXTURE - U.L.
- 1'x4' SURFACE MOUNTED FLUORESCENT LIGHT FIXTURE
- 2'x4' SURFACE MOUNTED FLUORESCENT LIGHT FIXTURE
- PHOTO CELL LIGHT FIXTURE
- VAPOR PROOF RECESSED FLUORESCENT LIGHT FIXTURE - U.L. LISTED
- EXHAUST FAN - 50 CFM MIN - VENTED TO OUTSIDE
- EXHAUST FAN - 50 CFM MIN - VENTED TO OUTSIDE VAPOR PROOF LENSE & GFI AT SHOWERS OCCUPANCY - HUMIDITY CENSER CONTROLLED
- EXHAUST FAN-LIGHT COMBO - VENT TO OUTSIDE AIR
- RECESSED INCANDESCENT WALL WASHER LIGHT FIXTURE (PHOTO CELL)
- RECESSED INCANDESCENT STEP LIGHT
- EXTERIOR SPOT LIGHT MOTION

**OUTLETS**

- 110 V CONV DUPLEX OUTLET
- 110 V CONV DUPLEX OUTLET - HIDDEN
- 110 V CONV FOURPLEX OUTLET
- 110 V CONV DUPLEX OUTLET - HALF HOT
- 220 V OUTLET
- GROUND FAULT INTERRUPTED DUPLEX OUTLET
- GROUND FAULT INTERRUPTED DUPLEX OUTLET - WEATHER PROOF
- ARC FAULT INTERRUPTED DUPLEX OUTLET
- ARC FAULT INTERRUPTED DUPLEX OUTLET - HALF HOT
- DUPLEX OUTLET CEILING MOUNTED
- BLANKED OUTLET
- OUTLET CONTROLLED BY LOW VOLTAGE SWITCHING WHEN RELAY IS INSTALLED IN OUTLET BOX
- CLOCK HANGER RECEPTACLE
- FAN HANGER RECEPTACLE
- JUNCTION BOX

**CLIMATE CONTROL**

- THERMOSTAT
- 220V CIRCUIT BREAKER FOR A.C. COMP.
- CEILING FAN
- FAU IN ATTIC
- WORKOUT DUPLEX OUTLET - VERIFY VOLTAGE

**SWITCHES**

- SINGLE SWITCH
- 3-WAY SWITCH
- 4-WAY SWITCH
- SWITCH W/MANUAL-ON/AUTOMATIC-OFF OCCUPANT MOTION SENSOR
- 30 MIN. NO MANUAL OVERRIDE DIMMER SWITCH WITH DIMMER CONTROL
- 3-WAY DIMMER SWITCH
- MASTER SWITCH FOR LOW VOLTAGE SYSTEM
- SWITCH FOR LOW VOLTAGE SYSTEM
- WEATHER PROOF SWITCH
- REMOTE CONTROL SWITCH
- AUTOMATIC DOOR SWITCH
- SWITCH AND PILOT LAMP
- KEY OPERATED SWITCH
- FUSED SWITCH
- TIMED SWITCH
- CEILING PULL SWITCH

**GENERAL ELECTRICAL**

- DOOR CHIMES
- PUSH-BUTTON
- SMOKE AND CO DETECTOR COMBO
- TELEPHONE JACK - CAT5 WIRING
- DATA JACK (VERIFY CABLE TYPE)
- TELEVISION JACK/CABLE
- SECURITY SYSTEM
- CABLE PANEL
- ELECTRICAL PANEL
- TELEPHONE PANEL
- ELECTRIC VEHICLE CHARGER
- 13'x4" ADDRESS SIGN ON PHOTO CELL
- LOW VOLTAGE TRANSFORMER
- BUILT-IN LOW VOLTAGE TASK LIGHT

**GAS**

- FUEL GAS
- FIREPLACE KEY / SWITCH

**WATER**

- HOSE BIBB WITH NON-REMOVABLE BACK FLOW PREVENTER DEVICE
- HOSE BIBB WITH SHUT OFF / NON-REMOVABLE BACK FLOW PREVENTER DEVICE
- COLD WATER STUB FOR ICE MAKER

1 ELECTRICAL PLAN  
1/4" = 1'-0"



www.outkastdesigns.com

# BURGETT



MEMBER

A I  
B D

AMERICAN INSTITUTE of  
BUILDING DESIGN

No.	Description	Date

## ELECTRICAL PLAN

Project Number	9690-24
Date	2-17-24
Drawn By	SL
OutKast Designs   Po Box 30 Colusa, CA 95932   scott@outkastdesigns.com	

# E1

Scale As indicated

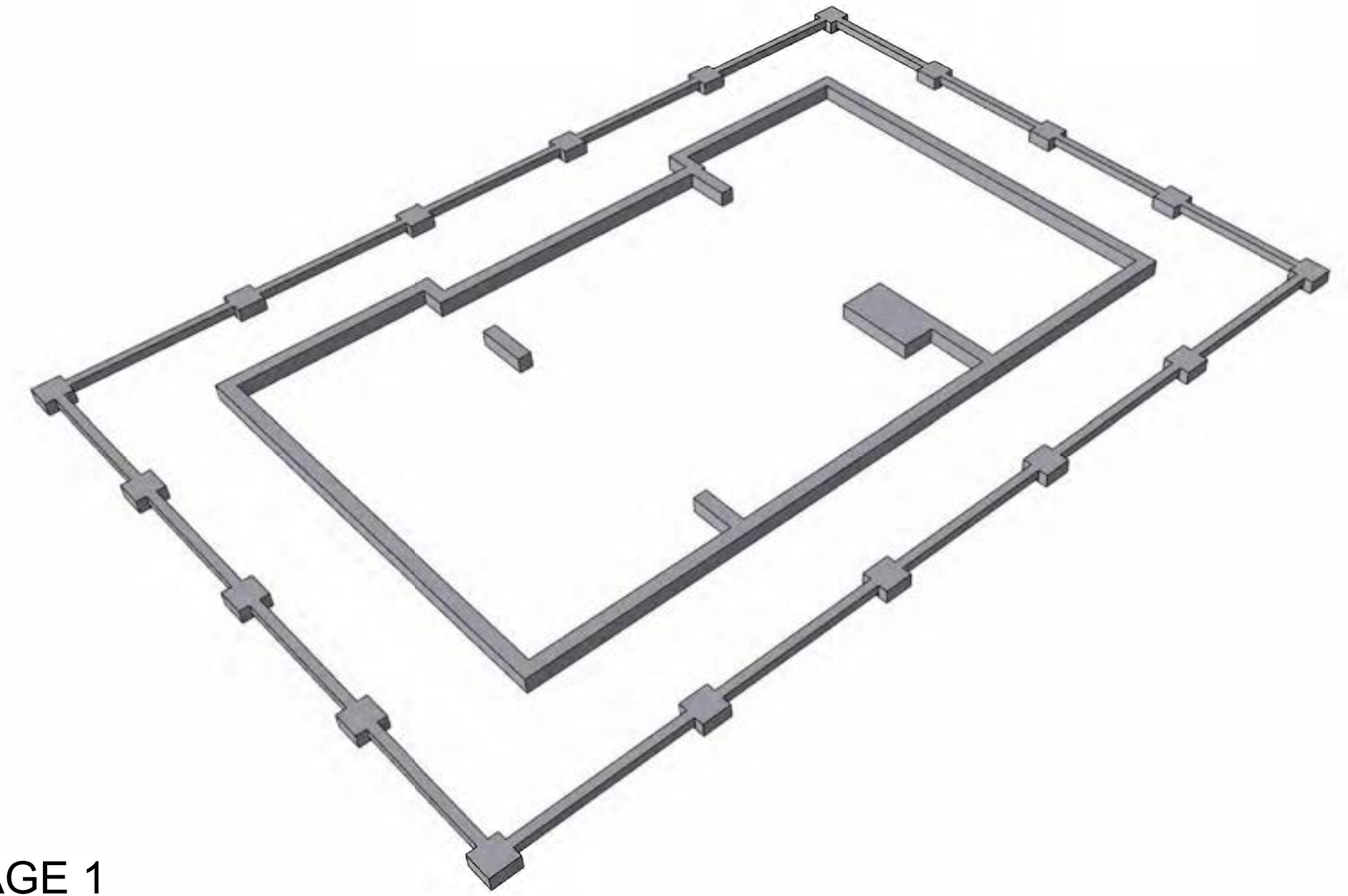
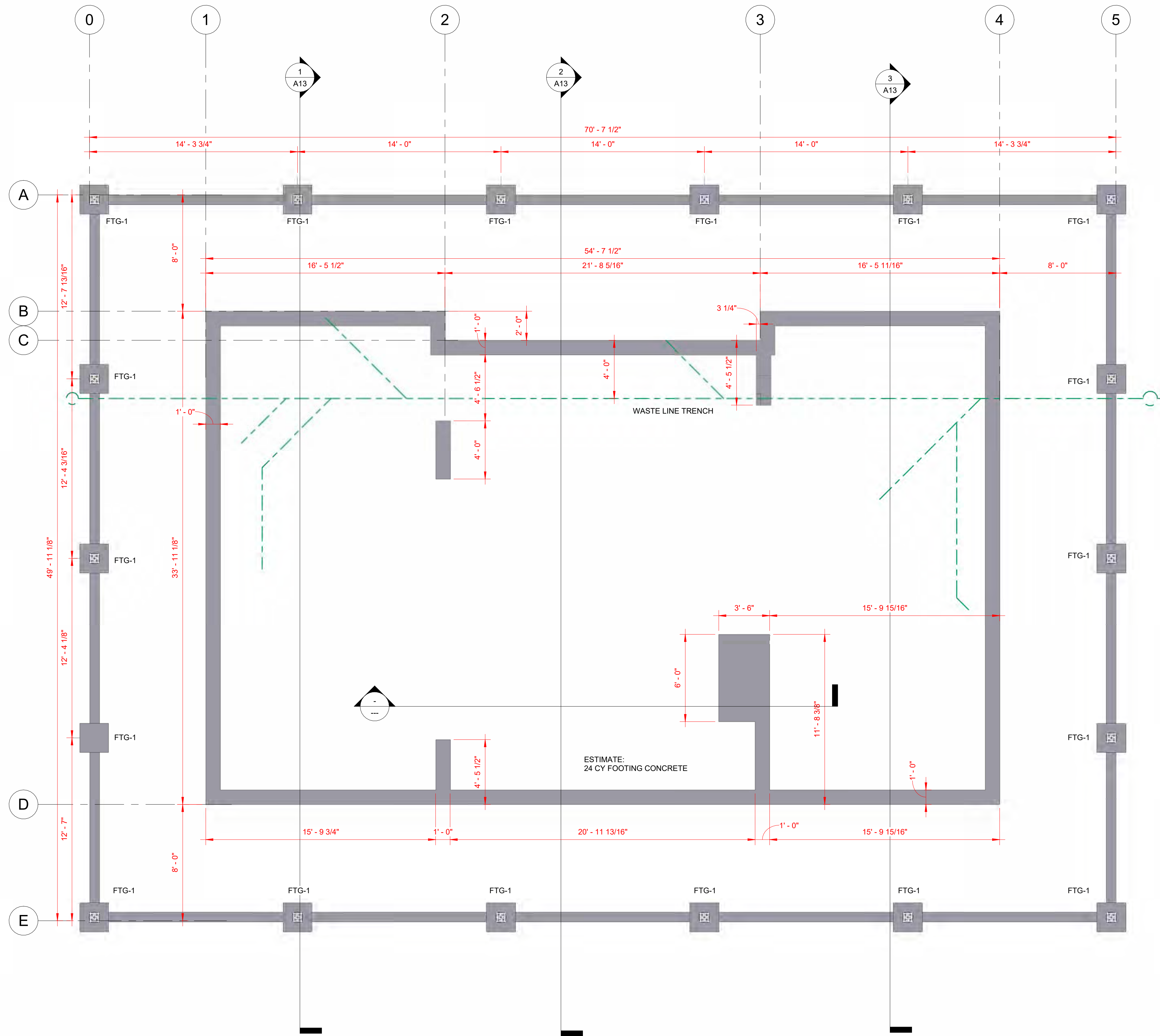

IMAGE 1

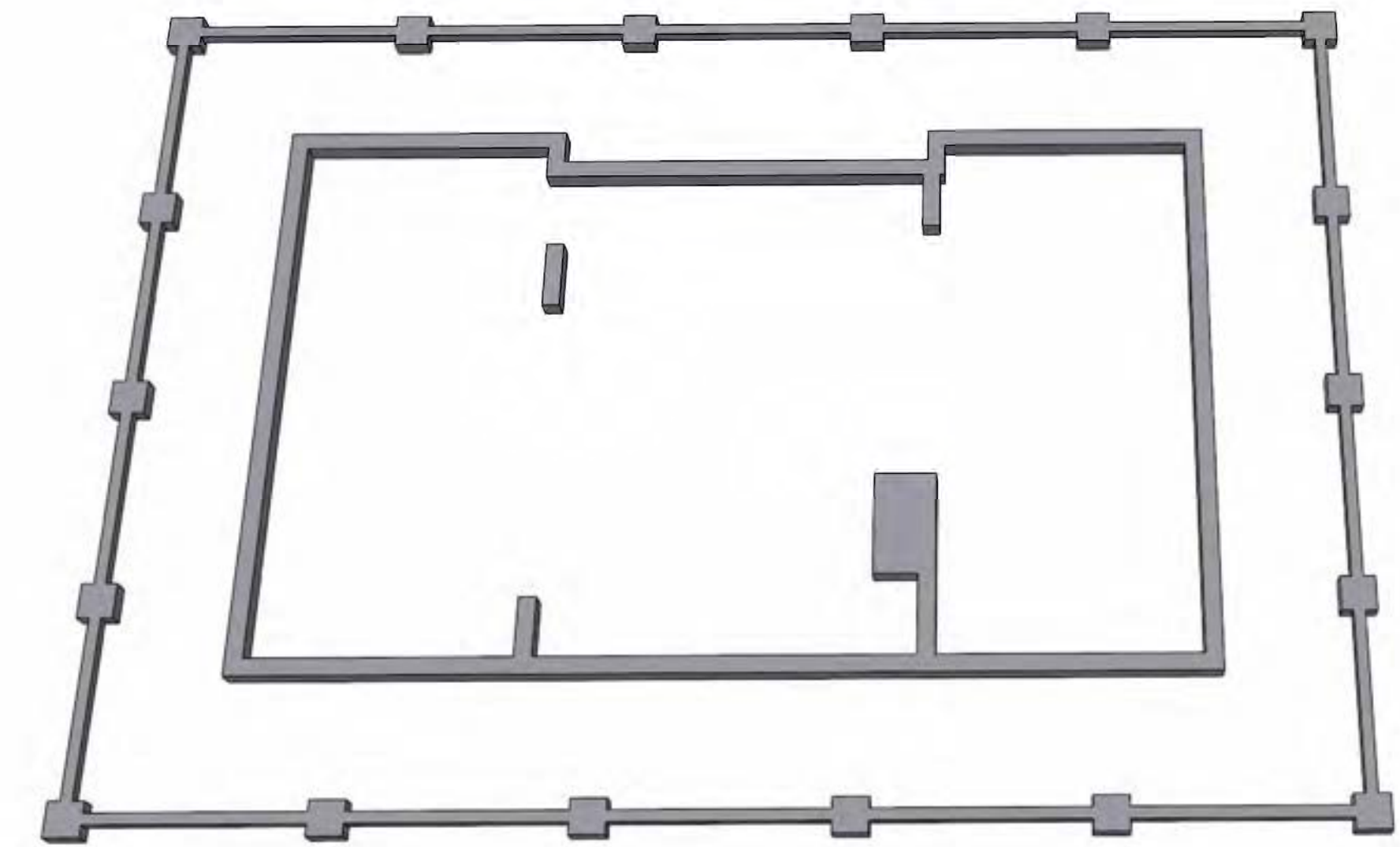

IMAGE 2

1 FOOTING PLAN  
1/4" = 1'-0"



www.outkastdesigns.com



**BURGETT**



MEMBER  
**A I B D**  
AMERICAN INSTITUTE of  
BUILDING DESIGN

No.	Description	Date

**FOOTING PLAN**

Project Number	9690-24
Date	2-17-24
Drawn By	SL
OutKast Designs   Po Box 30 Colusa, CA 95932   scott@outkastdesigns.com	

**S1**

Scale 1/4" = 1'-0"

CONC. SLAB SCHEDULE					
Type Mark	Family and Type	Area	Perimeter	Volume	Comments
C2	Floor: Concrete 5"	348 SF	81'	5 CY	
C2	Floor: Concrete 5"	348 SF	108'	5 CY	
C2	Floor: Concrete 5"	349 SF	108'	5 CY	
C2	Floor: Concrete 5"	519 SF	149'	8 CY	
C2	Floor: Concrete 5"	561 SF	153'	9 CY	
C2	Floor: Concrete 5"	1814 SF	181'	28 CY	
Grand total: 6		3939 SF	780'	61 CY	

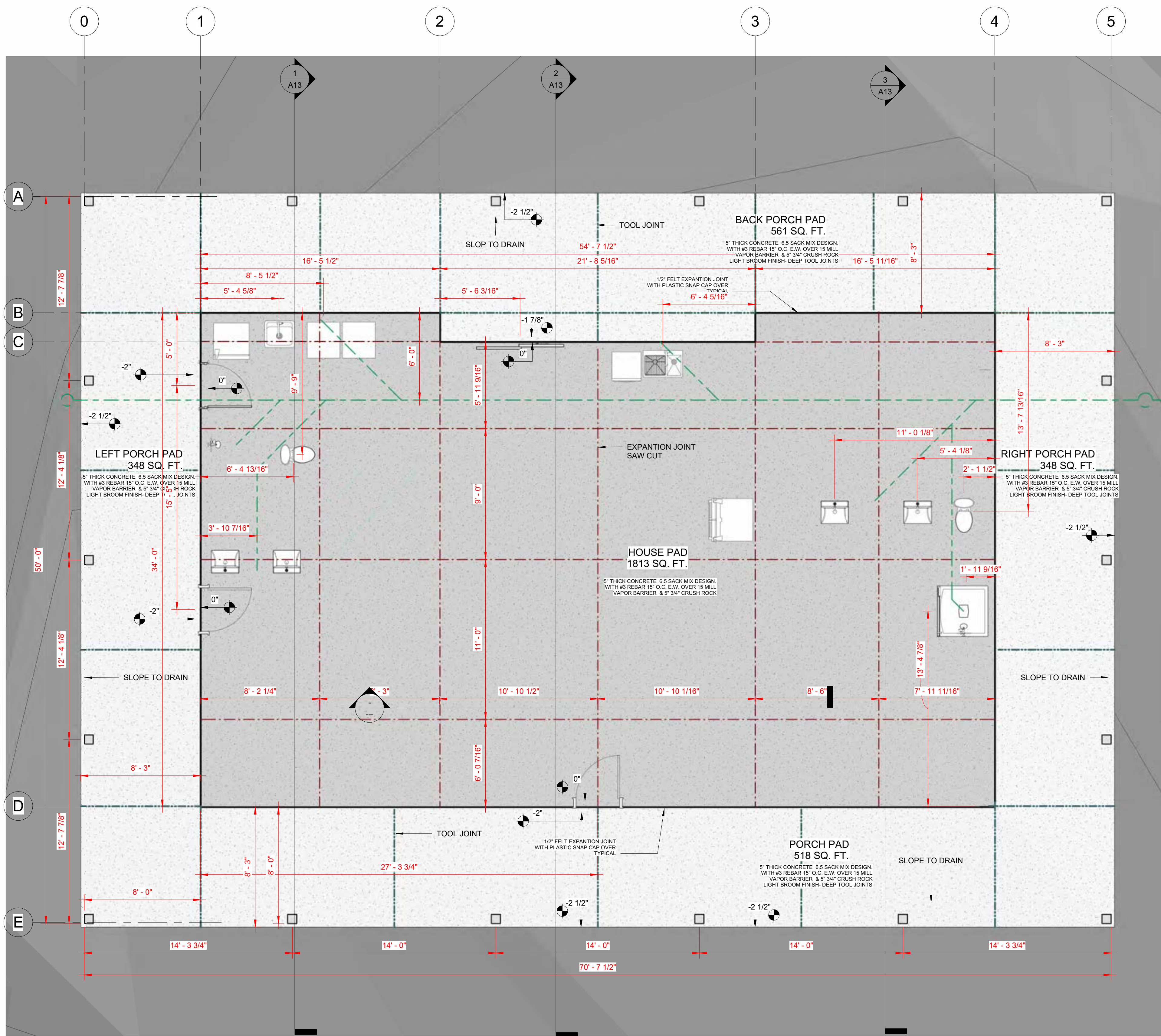

1 FOUNDATION PLAN  
1/4" = 1'-0"

www.outkastdesigns.com



**BURGETT**



No.	Description	Date

**FOUNDATION PLAN**

Project Number	9690-24
Date	2-17-24
Drawn By	SL
OutKast Designs   Po Box 30 Colusa, CA 95932   scott@outkastdesigns.com	

**S2**

Scale 1/4" = 1'-0"

2/19/2024 11:12:45 PM

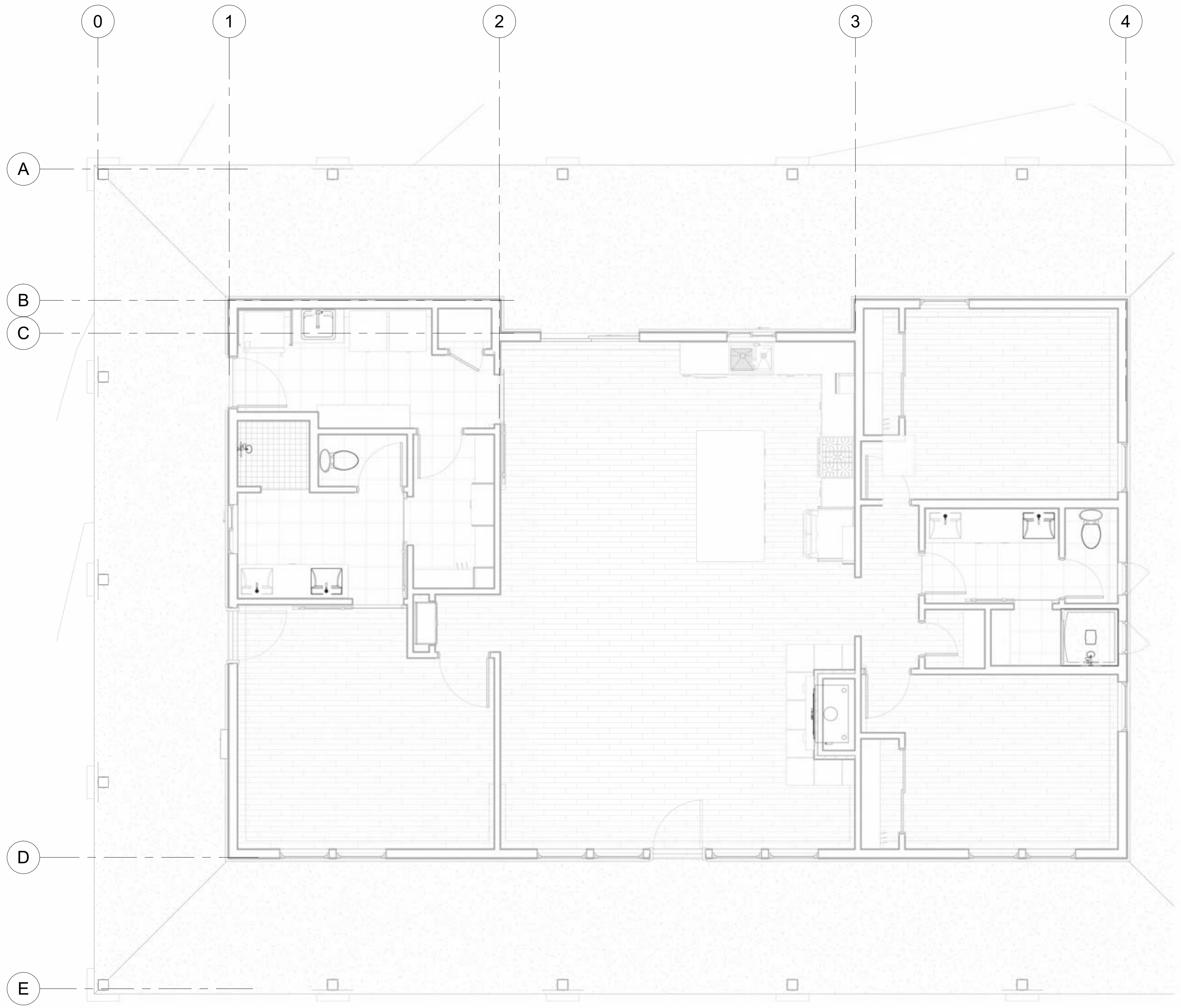

**SHEAR WALL SCHEDULE:**

- A** 3/8" CDX PLYWOOD OR OSB  
 NAILING: 8d's SPACED 6"oc AT EDGES, 12" O.C. AT FIELD  
 5/8" diam. a.b. at 48" o.c. within shearwall  
 3" X3" X1/4" PLATE WASHERS  
 SILL NAILING - 16D'S @4" O.C.
- B** 3/8" CDX PLYWOOD OR OSB  
 NAILING: 8d's SPACED 4"oc AT EDGES, 12" O.C. AT FIELD  
 5/8" diam. a.b. at 48" o.c. within shearwall  
 3" X3" X1/4" PLATE WASHERS  
 3 X STUDS AT ADJOINING PANEL EDGES, AND BLOCKING  
 SILL NAILING - 16D'S @4" O.C.
- C** 3/8" CDX PLYWOOD OR OSB  
 NAILING: 8d's SPACED 3"oc AT EDGES, 12" O.C. AT FIELD  
 5/8" diam. a.b. at 32" o.c. within shearwall  
 3" X3" X1/4" PLATE WASHERS  
 3 X STUDS AT ADJOINING PANEL EDGES, AND BLOCKING  
 SILL NAILING - 16D'S @4" O.C.
- D** 3/8" CDX PLYWOOD OR OSB  
 NAILING: 8d's SPACED 2"oc AT EDGES, 12" O.C. AT FIELD  
 5/8" diam. a.b. at 24" o.c. within shearwall  
 3" X3" X1/4" PLATE WASHERS  
 3 X STUDS AT ADJOINING PANEL EDGES, AND  
 BLOCKING AND SILLS  
 SILL NAILING - 16D'S @4" O.C.  
 3 X STUDS AT ADJOINING PANEL EDGES, SILLS, AND BLOCKING  
 WHERE SHEAR IS APPLIED TO BOTH FACES OF THE WALL  
 EXTEND ALL SHEARWALLS TO THE ROOF OR FLOOR DIAPHRAGM.

1 SHEAR WALL PLAN  
 1/4" = 1'-0"



www.outkastdesigns.com

**BURGETT**



MEMBER  
**A I B D**  
 AMERICAN INSTITUTE of  
 BUILDING DESIGN

No.	Description	Date

**SHEARWALL PLAN**

Project Number	9690-24
Date	2-17-24
Drawn By	SL
OutKast Designs   Po Box 30 Colusa, CA 95932   scott@outkastdesigns.com	

**S3**

Scale 1/4" = 1'-0"

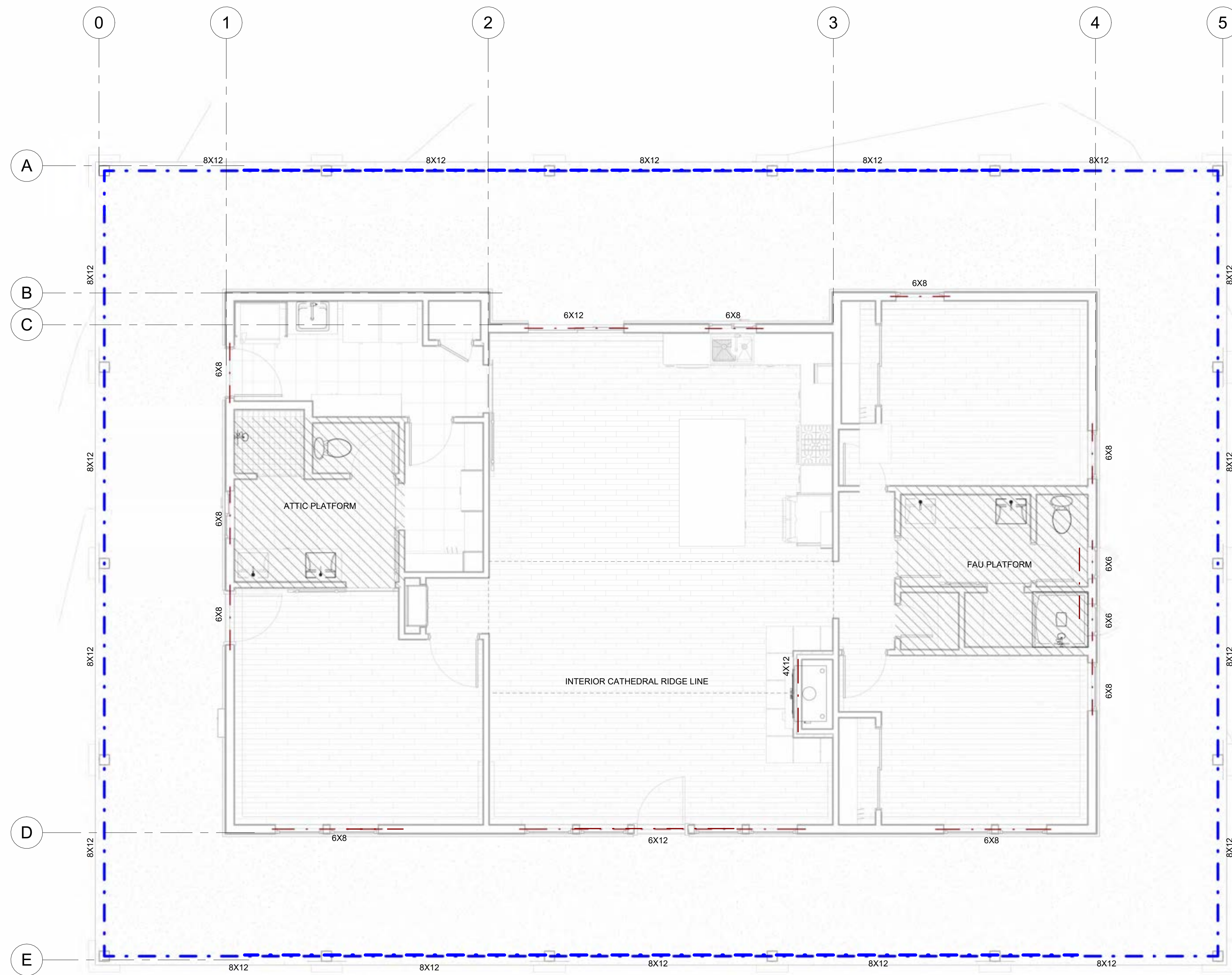

1 ROOF FRAMING PLAN  
1/4" = 1'-0"



www.outkastdesigns.com



**BURGETT**



MEMBER  
**A I B D**  
AMERICAN INSTITUTE of  
BUILDING DESIGN

No.	Description	Date

**ROOF FRAME PLAN**

Project Number	9690-24
Date	2-17-24
Drawn By	SL
OutKast Designs   Po Box 30 Colusa, CA 95932   scott@outkastdesigns.com	

**S4**

Scale 1/4" = 1'-0"