

SITE LOCATION MAP
NO SCALE

- LEGEND:**
- EXISTING CONTOUR TO REMAIN
 - - - - - EXISTING CONTOUR TO CHANGE
 - NEW CONTOUR
 - ▨ NEW ASPHALTIC CONCRETE PAVING (SEE SPEC)
 - IRON PIPE (ALSO METHOD 1-P)

- NOTES:**
- 1) NO MATERIALS, WASTE, DIRT, OR OTHER MATTER SHALL BE DUMPED OVER ENVIRONMENT OR INTO GULLY.
 - 2) ELEVATIONS & CONTOURS ARE CITY OF MILWAUKEE DATUM.

SITE PLAN
14.20'

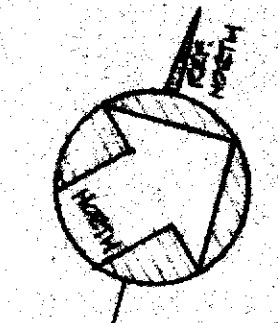

WILLIAM GRATIOT, AIA, ARCHITECT
 254 RANCOUS ST. - RENO, NEVADA, 89501, 957-0547
 MR. & MRS. ROBERT L. KRUSE
 MILWAUKEE, WI
 765
 EVANS ROAD

DRAWING NO. 110-77
 WILLIAM GRATIOT, AIA, ARCHITECT
 2314 RAMONA ST., PALM BEACH, CALIF. 90401 - 361-8547
 RESIDENCE FOR
 MR. & MRS. ROBERT L. KRUSE
 765 MILITAS, CALIF.
 2 OF 2

DOOR TYPES

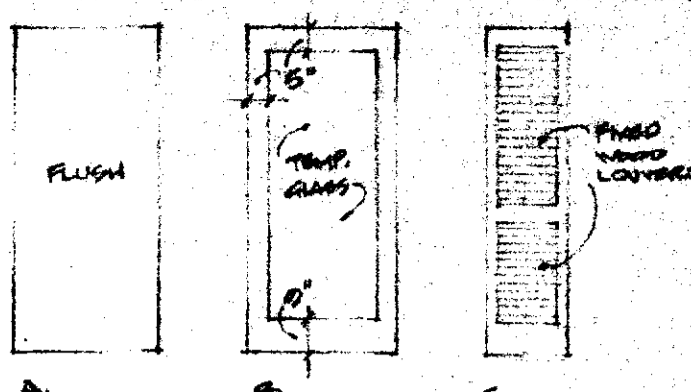

DOOR SCHEDULE

NO.	TYPE	OPENING SIZE	HT.	V.	THK.	CORE	FINISH	HANG	REMARKS
1	SEE SPEC	6'0"	8'0"	1 3/4"	H.C.	STAIN	1		SLIDING ALUM.
2	SEE SPEC	5'0"	8'0"	1 3/4"	H.C.	STAIN	2		SLIDING ALUM.
3	SEE SPEC	4'0"	8'0"	1 3/4"	H.C.	STAIN	2		SLIDING ALUM.
4	SEE SPEC	3'0"	8'0"	1 3/4"	H.C.	STAIN	2		SLIDING ALUM.
5	SEE SPEC	2'0"	8'0"	1 3/4"	H.C.	STAIN	2		SLIDING ALUM.
6	SEE SPEC	1'0"	8'0"	1 3/4"	H.C.	STAIN	2		SLIDING ALUM.
7	SEE SPEC	1'0"	8'0"	1 3/4"	H.C.	STAIN	2		SLIDING ALUM.
8	SEE SPEC	1'0"	8'0"	1 3/4"	H.C.	STAIN	2		SLIDING ALUM.
9	SEE SPEC	1'0"	8'0"	1 3/4"	H.C.	STAIN	2		SLIDING ALUM.
10	SEE SPEC	1'0"	8'0"	1 3/4"	H.C.	STAIN	2		SLIDING ALUM.
11	SEE SPEC	1'0"	8'0"	1 3/4"	H.C.	STAIN	2		SLIDING ALUM.
12	SEE SPEC	1'0"	8'0"	1 3/4"	H.C.	STAIN	2		SLIDING ALUM.
13	SEE SPEC	1'0"	8'0"	1 3/4"	H.C.	STAIN	2		SLIDING ALUM.
14	SEE SPEC	1'0"	8'0"	1 3/4"	H.C.	STAIN	2		SLIDING ALUM.
15	SEE SPEC	1'0"	8'0"	1 3/4"	H.C.	STAIN	2		SLIDING ALUM.
16	SEE SPEC	1'0"	8'0"	1 3/4"	H.C.	STAIN	2		SLIDING ALUM.
17	SEE SPEC	1'0"	8'0"	1 3/4"	H.C.	STAIN	2		SLIDING ALUM.
18	SEE SPEC	1'0"	8'0"	1 3/4"	H.C.	STAIN	2		SLIDING ALUM.
19	SEE SPEC	1'0"	8'0"	1 3/4"	H.C.	STAIN	2		SLIDING ALUM.
20	SEE SPEC	1'0"	8'0"	1 3/4"	H.C.	STAIN	2		SLIDING ALUM.
21	SEE SPEC	1'0"	8'0"	1 3/4"	H.C.	STAIN	2		SLIDING ALUM.
22	SEE SPEC	1'0"	8'0"	1 3/4"	H.C.	STAIN	2		SLIDING ALUM.
23	SEE SPEC	1'0"	8'0"	1 3/4"	H.C.	STAIN	2		SLIDING ALUM.
24	SEE SPEC	1'0"	8'0"	1 3/4"	H.C.	STAIN	2		SLIDING ALUM.
25	SEE SPEC	1'0"	8'0"	1 3/4"	H.C.	STAIN	2		SLIDING ALUM.
26	SEE SPEC	1'0"	8'0"	1 3/4"	H.C.	STAIN	2		SLIDING ALUM.
27	SEE SPEC	1'0"	8'0"	1 3/4"	H.C.	STAIN	2		SLIDING ALUM.
28	SEE SPEC	1'0"	8'0"	1 3/4"	H.C.	STAIN	2		SLIDING ALUM.
29	SEE SPEC	1'0"	8'0"	1 3/4"	H.C.	STAIN	2		SLIDING ALUM.
30	SEE SPEC	1'0"	8'0"	1 3/4"	H.C.	STAIN	2		SLIDING ALUM.
31	SEE SPEC	1'0"	8'0"	1 3/4"	H.C.	STAIN	2		SLIDING ALUM.

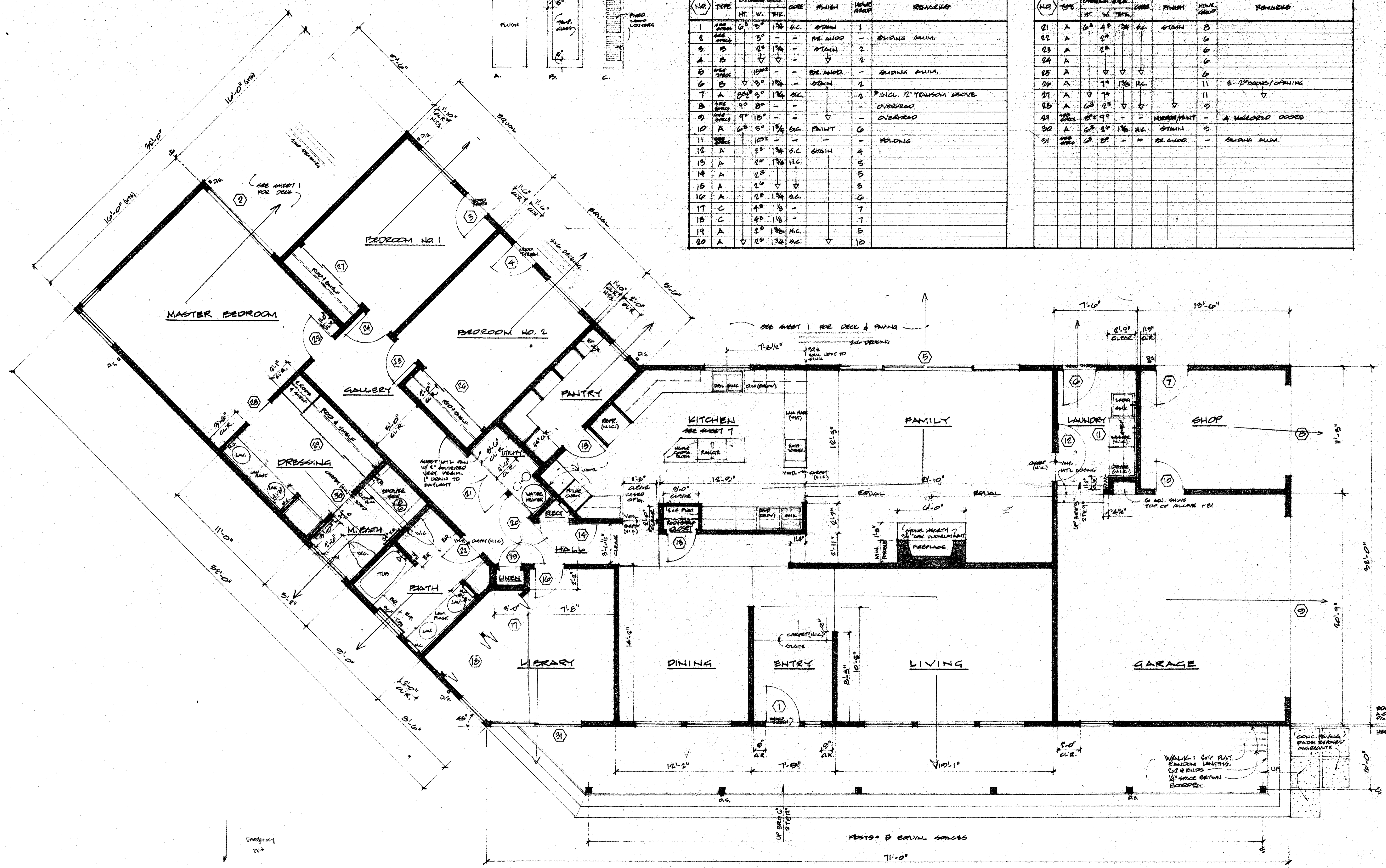

FLOOR PLAN

N.I.C. = NOT IN CONTRACT
 N.T.S. = NOT TO SCALE
 D.S. = DOWNPOUT

SCALE: 1/4" = 1'-0"

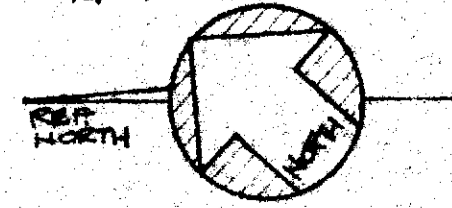

DATE: 10-1-77

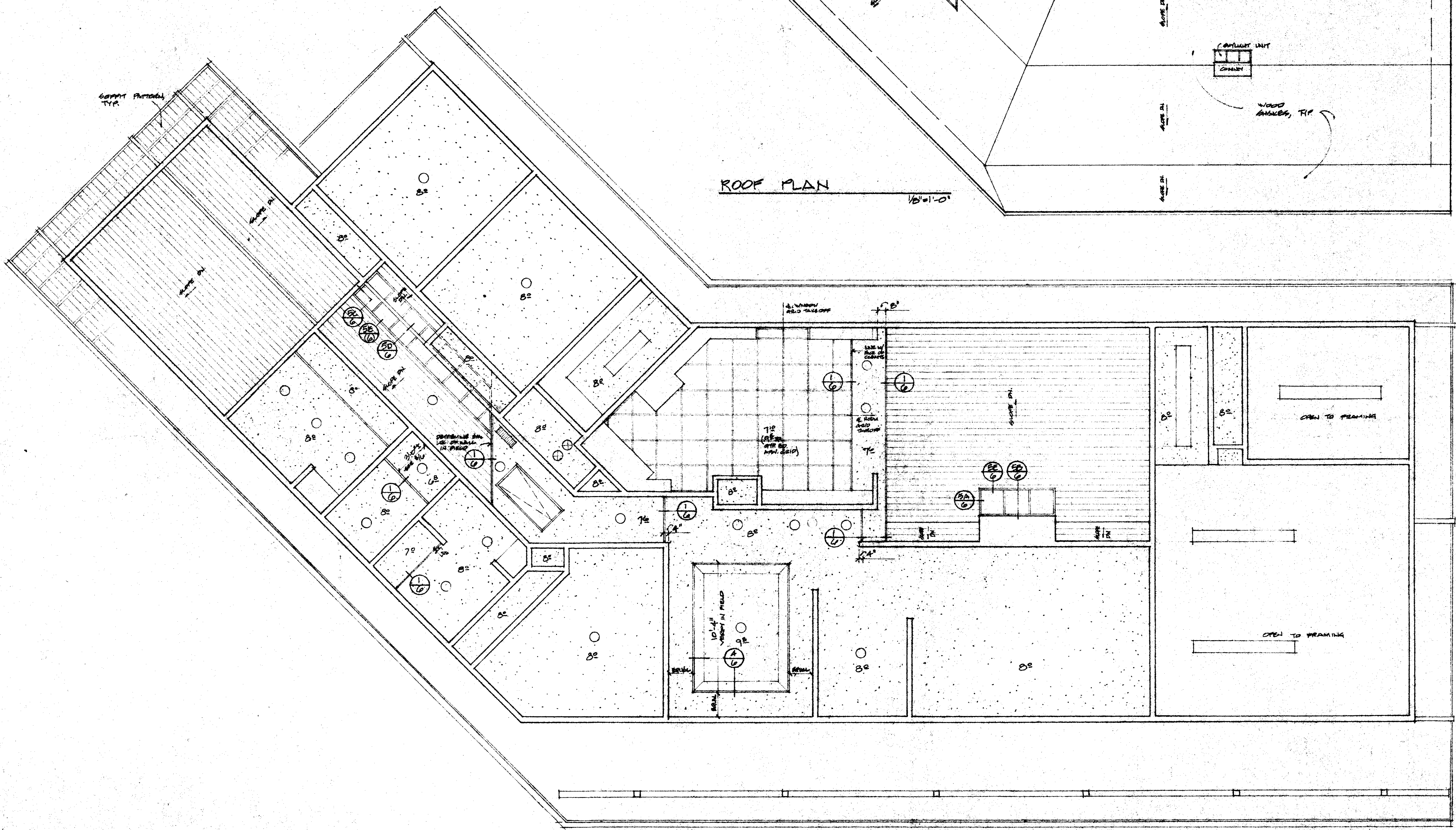

ROOF PLAN

REFLECTED CEILING PLAN
SEE SHEET 2 FOR DIMENSION LOCATIONS

1/4" = 1'-0"

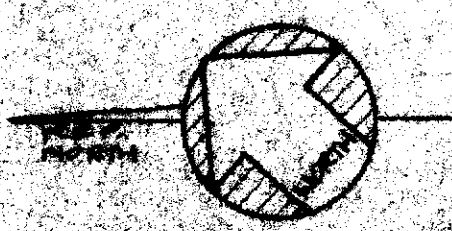

DATE 9-20-77
 WILLIAM GRATIO, AIA ARCHITECT
 2314 KANAWHA ST. SEASIDE, CALIF. 907 0807
 MR. & MRS. ROBERT L. KRUSE
 25415 ROAD
 REFERENCE FOR
 MILLITARY

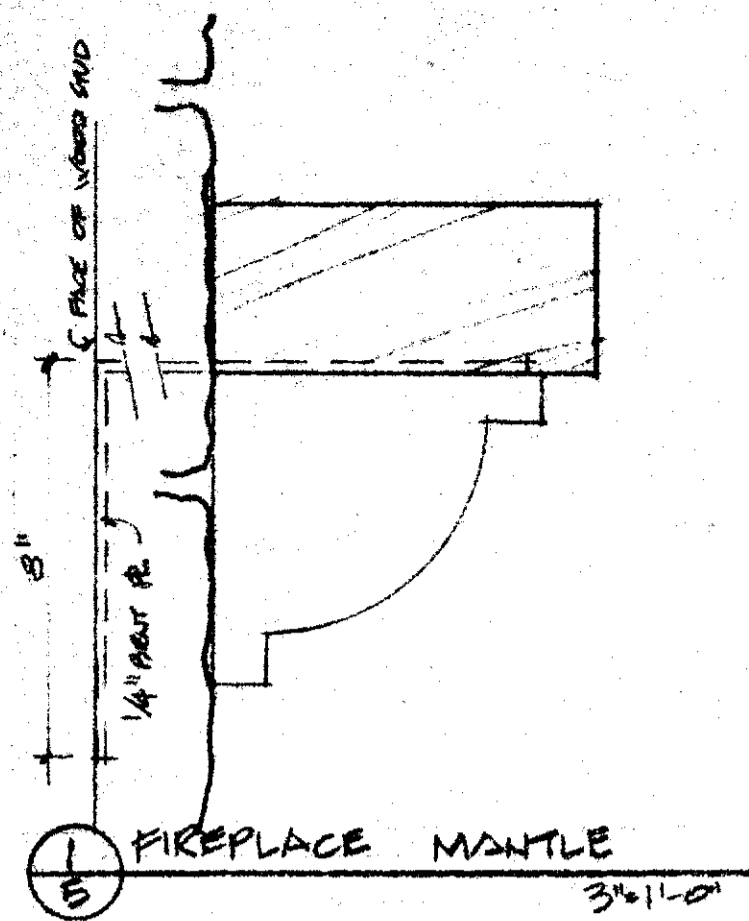

ROOM	FLOOR		ROOF		WALL		WAINSCOT		CEILING		TRIM		DOOR		CABINET/SHOWER		REMARKS
	MTEL	FIN	MTEL	FIN	MTEL	FIN	MTEL	FIN	MTEL	FIN	MTEL	FIN	MTEL	FIN	MTEL	FIN	
GARAGE	CONC.	GRUBER	NONE		GYR. BO	TAPER			JOISTS		WOOD	PAINT	WOOD	PAINT			
SHOP	CONC.	GRUBER	NONE		STUCCO				JOISTS								
LIVING	CONC.	GRUBER	WOOD	PAINT	GYR. BO	PAINT			GYR. BO	PAINT							
ENTRY	CONC.	GRUBER	WOOD	PAINT	GYR. BO	PAINT			GYR. BO	PAINT							
CLOSET															WOOD	PAINT	
DINING																	
FAMILY									WOOD	STAIN					WOOD	PAINT	# LUMINOUS GYS ALSO
KITCHEN									GYR. BO	PAINT					WOOD	PAINT	
PANTRY																	
LAUNDRY																	
UTILITY																	
LINEN																	
HALL																	
GALLERY																	
BEDROOM #1																	
CLOSET #1															WOOD	PAINT	
BEDROOM #2																	
CLOSET #2															WOOD	PAINT	
MASTER BEDROOM																	
DRESSING																	
CLOSET															WOOD	PAINT	
ELECT.																	
LIBRARY																	
LIBRARY CLOSET															WOOD	PAINT	
M. BATH	WOOD	GRUBER	WOOD	GRUBER	CER. TILE	CER. TILE											
SHOWER																	
BATH															WOOD	STAIN	

(N.I.C.) = NOT IN CONTRACT

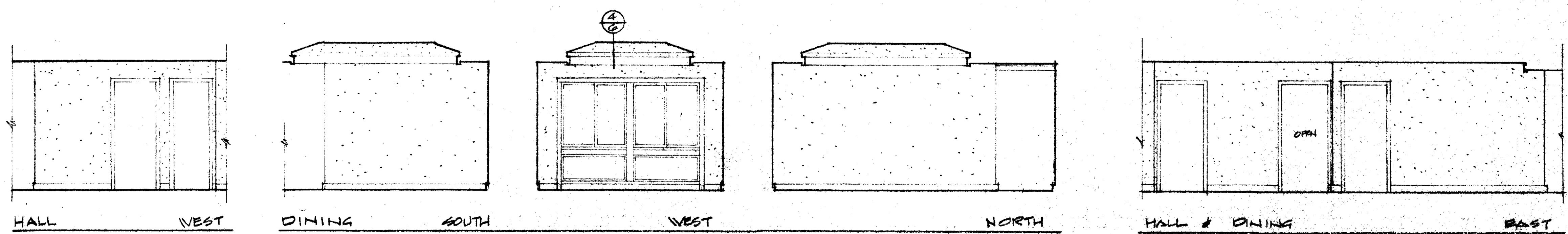
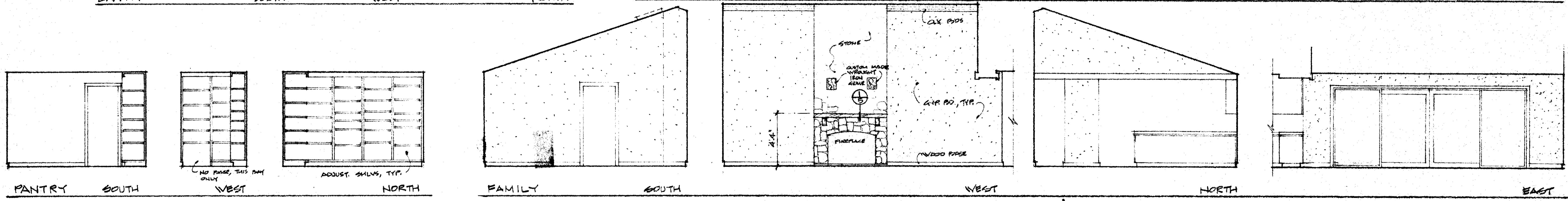
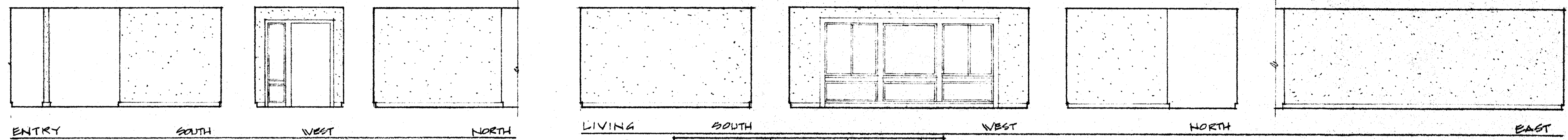
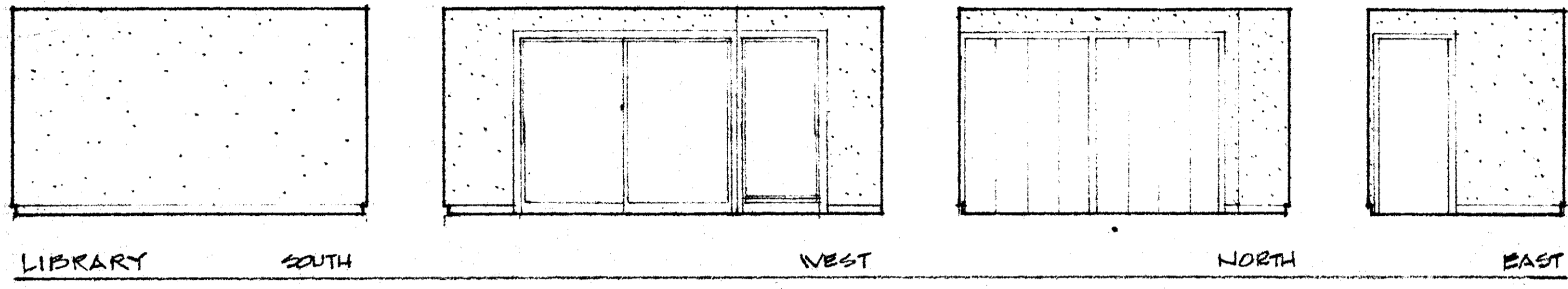

INTERIOR ELEVATIONS

SEE PLAN + REAR CLG. PLAN + EXTERIOR ELEVATIONS FOR DETAIL KEYS

1/4" = 1'-0"

DATE 9-30-71
 WILLIAM GRATIOT, AIA, ARCHITECT
 1314 RAMONA ST. PALM ALTO, CA. 94801, 924-8147
 RESIDENCE FOR
 MR. & MRS. ROBERT L. KRUSE
 8540 S. BAYVIEW ROAD
 MILLIKEN, CA.
 TGS
 5

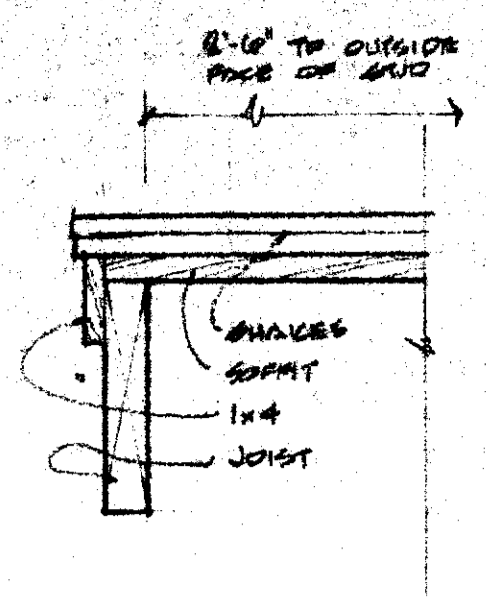

1 RAKE
3/16" = 1"

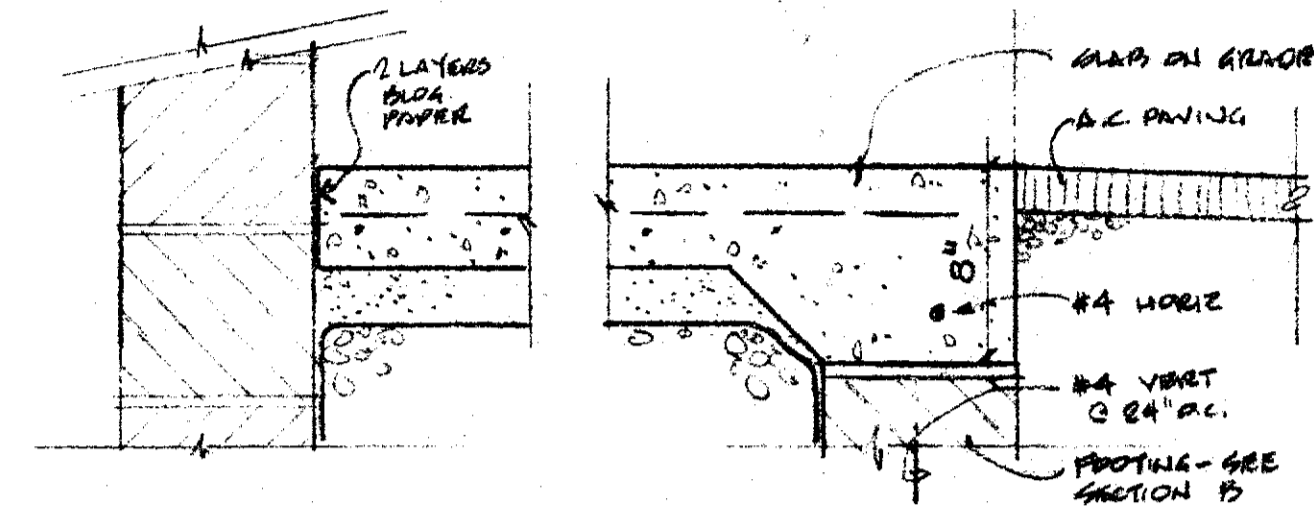

2A GARAGE SLAB
2B GARAGE JOIST
3/16" = 1"

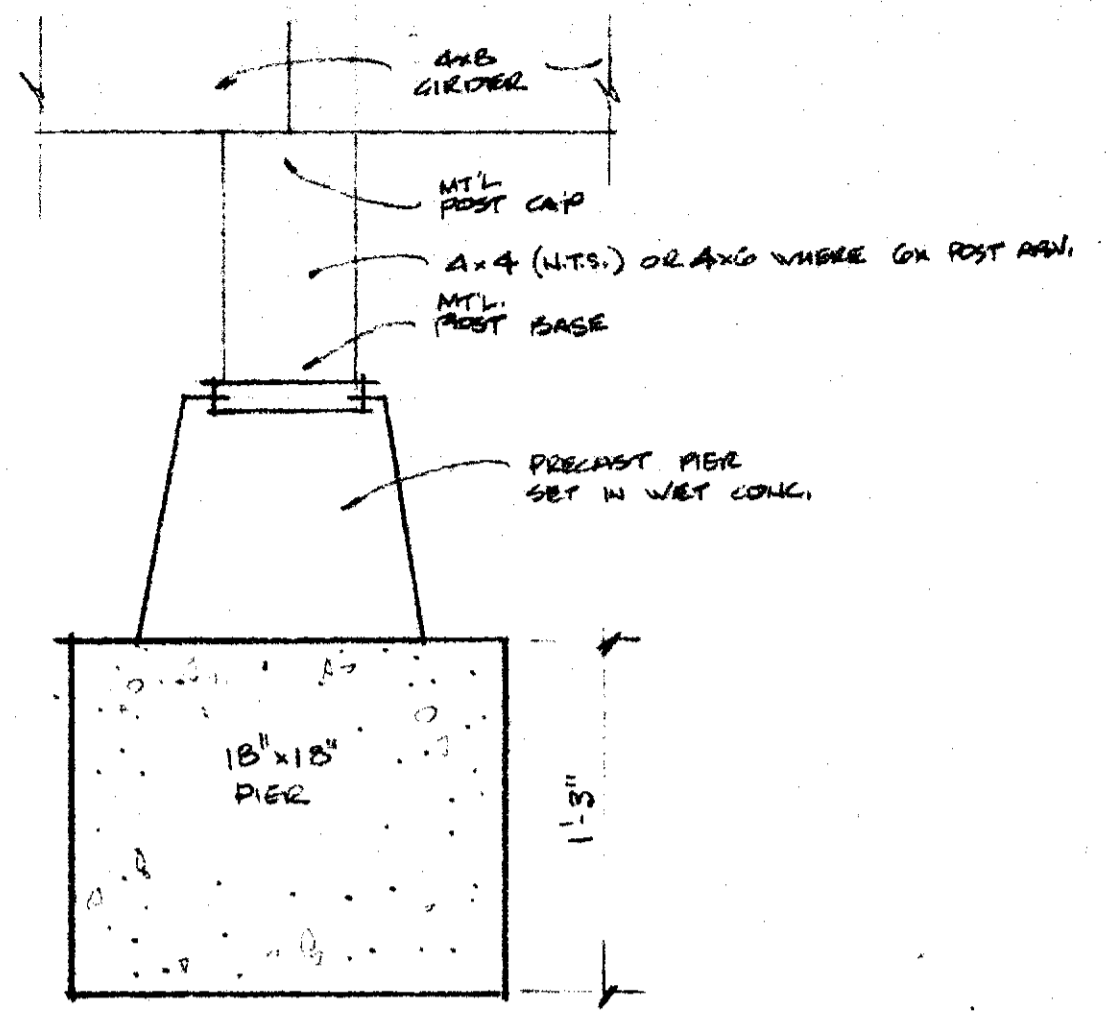

3 INTERIOR PIER
3/16" = 1"

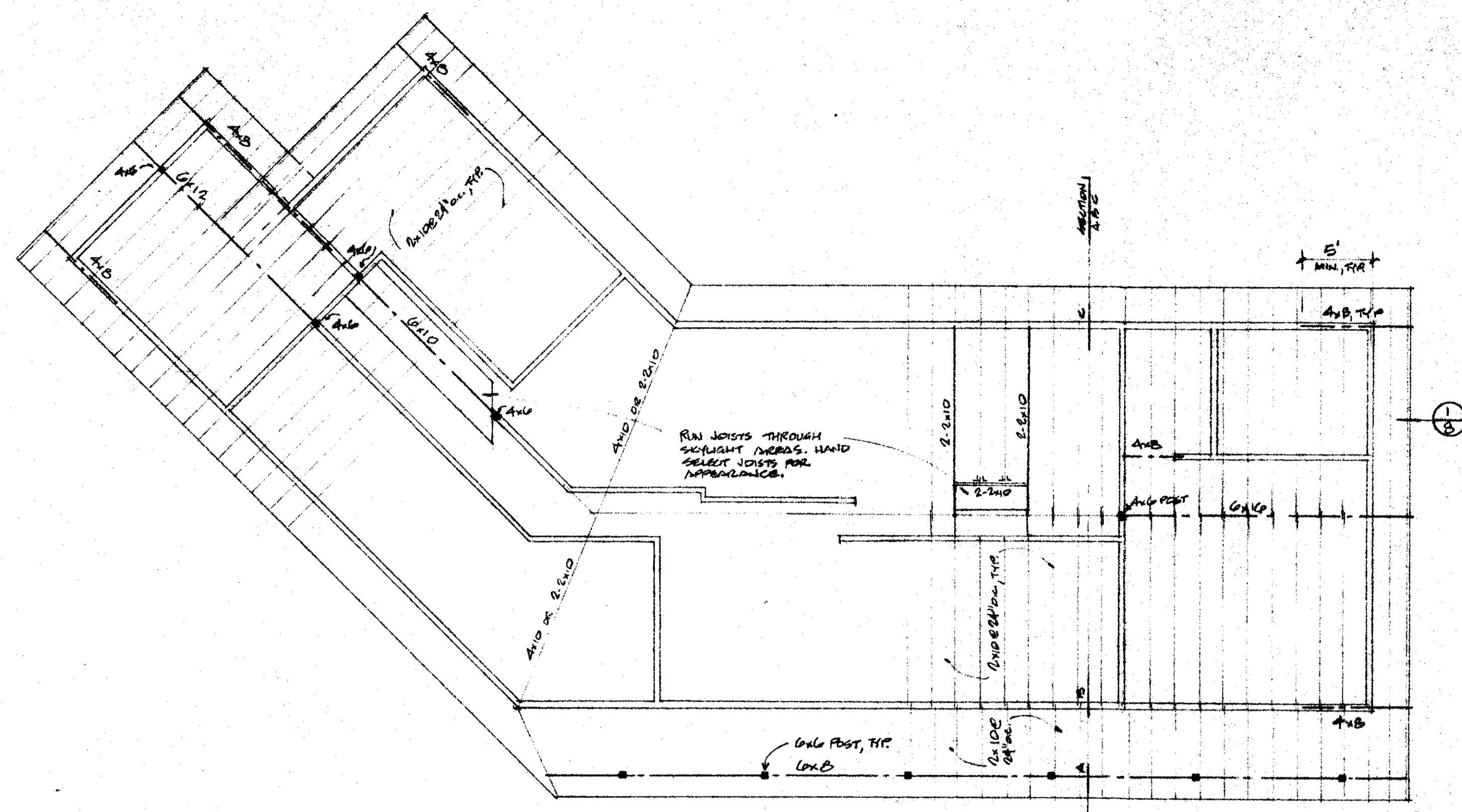

ROOF FRAMING PLAN
1/8" = 1'-0"

NOTE: INTERIOR WALLS SHOWN ARE SHIMME WALLS.
NAIL 2x4 JOIST W/ 5d COLLUM NAILS
6" O.C. EDGES & 12" O.C. IN FIELD.

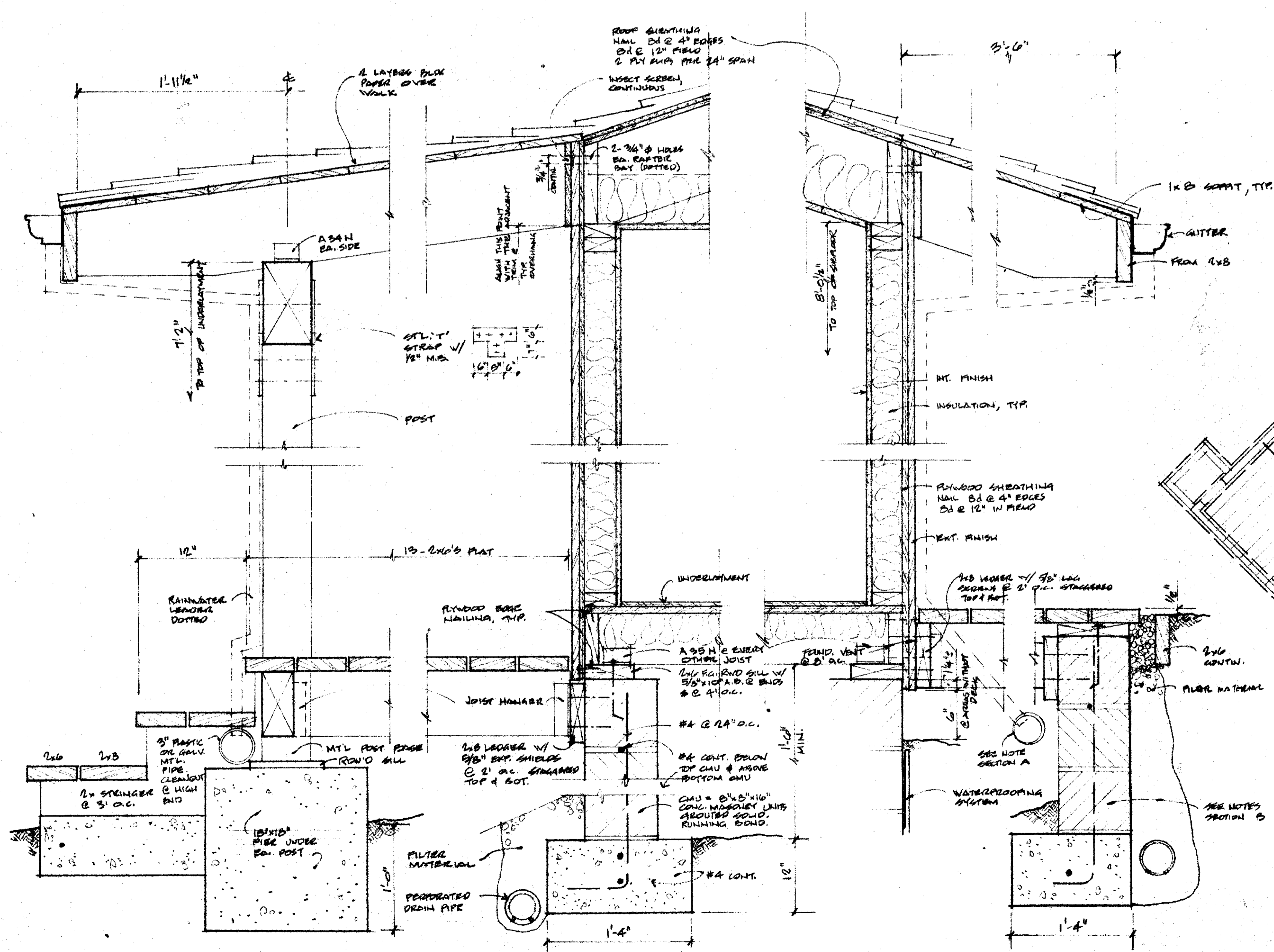

SECTIONS
1/8" = 1'-0"

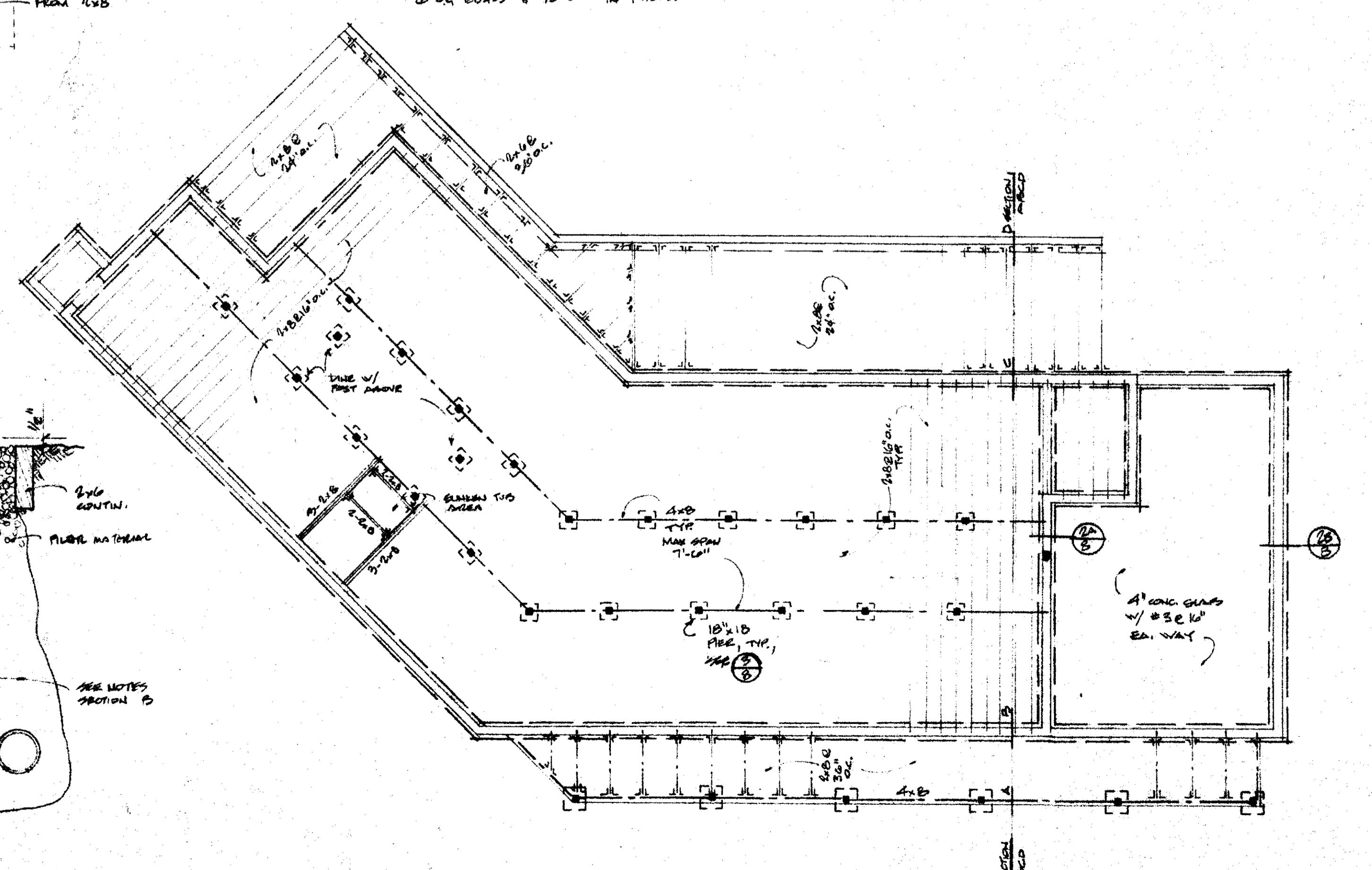

FOUNDATION & FLOOR FRAMING PLAN
1/8" = 1'-0"

WILLIAM GRATIOT, AIA, ARCHITECT
2514 RAMONA ST. - PALM SPRING, CA 92262 - 909-8047

RESUBMITTED FOR
MR. & MRS. ROBERT L. KRUSE
MILITARY, CA
BRANES ROAD

705

PLUMBING FIXTURE & APPLIANCE SCHEDULE								
ITEM	ROOM	FIXTURE			TRIM			REMARKS
		MFR.	CAT. NO.	COLOR	MFR.	CAT. NO.	FINISH	
1	KITCHEN	ELKAY	LR-650-LF	SS	STAIN	330.2195	PAINTED SS	V/STAIN
2		ELKAY	LR-4322L	SS	STAIN	330.2194	PAINTED SS	
3		ISE	333/55					
4		G.E.	660-444	TRIM KIT				
5		JENN-AIC	4119-84R	TRIM KIT				
6		JENN-AIC						
7		JENN-AIC						
8		GUD ZERO	249 RP	TRIM KIT				
9	BATH	AMER. STD.	7607.107	WHITE	KOHLER	KL1110	CHROME	SPRAYDOWN-TYPE SHOWER HEAD
10	SHOWER MASTER BATH				KOHLER	KL1123	CHROME	
11	LAV. & BATH	KOHLER	K2195	WHITE	BRADLEY	8000	CHROME	
12	W.C.	KOHLER	K3500EB	WHITE				*COLOR IN MASTER BA. TO BE MATCHED
13	WASHER LAUNDRY	(N.I.C.)			WALL MTD ALPHE VALVES		CHROME	FOR SHUTOFF OF HOT & COLD
14	WASHER LAUNDRY	(N.I.C.)						*INSTALL OWNER'S GAS VALVE
15	AMOR. STD.	7602.030			AMOR. STD.	4141.305	CHROME	

SEE SHEET FOR HVAC UNIT & WATER HEATER

LIGHTING FIXTURE SCHEDULE						
NO.	MFR.	CAT. NO.	FINISH	LAMP	REMARKS	MOUNTING
A	GOLD	S2	WHITE	1-100W		RECESSED
B					INSTALL UNUSUAL FINISHES SUPPLIED BY OWNER	FLUSH ROOF
C	WALLMOUNT	100-1248	WHITE	1-150W R-30	RECESSED TO PROVIDE TO TRIM UNIT V/TSO	SEE DETAIL
D	WALLMOUNT	100-1248	WHITE	2-FACON	A/C-TIME FLOR. W/O REFLECTOR	SURFACE
E	PRESCOTE	850	WHITE	1-150W	SPECIAL LENGTH DIMENSIONED & SHOWN	STEM HUNG
F	WALLMOUNT	100-1248	WHITE	2-FACON		SURFACE
G	WALLMOUNT	100-1248	WHITE	2-FACON		SURFACE
H	PRESCOTE	9001	WHITE	3-75W	W.P. OVER SHOWER	SURFACE
J	WALLMOUNT	100-1248	WHITE	1-75W		WALL-SEE DETAIL
K	WALLMOUNT	100-1248	WHITE	1-FACON	A/C-TIME FLOR. W/O REFLECTOR	SURFACE
L					ALUM. #50/PARTICE. INCLUDES WALL IN PHOTO	WALL-SEE DETAIL
M	GOLD	S13	WHITE	1-75W R-30		RECESSED
N	VIRIBAL	V4000000		1-75W R-30	NO SWITCH OR OUTLET ON UNIT	UNDER CABINET-SEE DETAIL
P				1-150W R-30	DOWN SOCKET, ADJUST, WEATHER	SURFACE
Q	GOLD	S5	WHITE	1-75W		RECESSED

NOTE: VERIFY ALL FINISHES W/ ARCHITECT PRIOR TO ORDERING

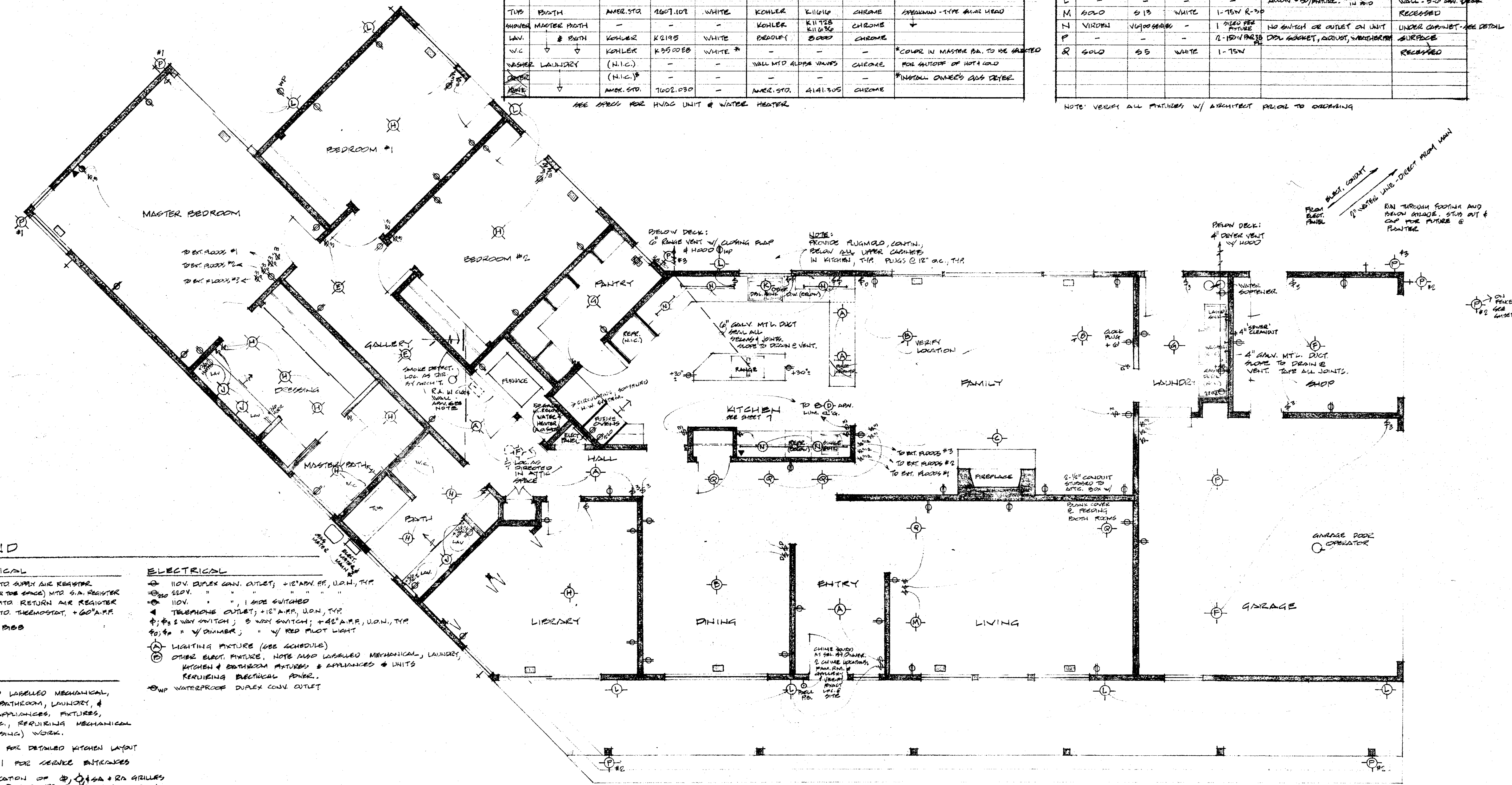

LEGEND

- MECHANICAL**
- FLOOR INTO SUPPLY AIR REGISTER
 - ↳ WALL (OR THE SPACE) INTO AIR REGISTER
 - ↳ WALL INTO RETURN AIR REGISTER
 - ⊕ WALL MTD. THERMOSTAT, +60" A.F.F.
 - ⊕ HOSE REEL

- ELECTRICAL**
- ⊕ 110V DUPLEX CON. OUTLET, +18" A.F.F., U.O.N., TYP.
 - ⊕ 220V " "
 - ⊕ 110V " " 1-WAY SWITCHED
 - ⊕ TELEPHONE OUTLET, +18" A.F.F., U.O.N., TYP.
 - ⊕ 3-WAY SWITCH, 5-WAY SWITCH, +42" A.F.F., U.O.N., TYP.
 - ⊕ 3-WAY DIMMER, " V/ RED FLUOR LIGHT

NOTES

- NOTE ALSO LABELLED MECHANICAL, KITCHEN, BATHROOM, LAUNDRY, & OTHER APPLIANCES, FIXTURES, UNITS, ETC., REQUIRING MECHANICAL (OR PLUMBING) WORK.
- SEE SHEET 7 FOR DETAILED KITCHEN LAYOUT
- SEE SHEET 1 FOR SERVICE ENTRANCES
- EXACT LOCATION OF ⊕, ⊕, ⊕, ⊕ & RA GRILLES DETERMINED O SITE PRIOR TO INSTALLATION. LOCATION MAY NOT FALL ON GRID SIDE.
- PROVIDE RA GRILLE IN CLG FOR SUMMER & HIGH WALL FOR WINTER. PROVIDE MANUAL SWITCH-OVER IN UTILITY RM.

ELECTRICAL & HVAC PLAN

SCALE: 1/4" = 1'-0"

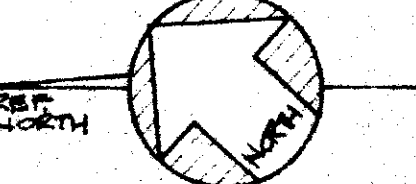

ARCHITECT
 WILLIAM GRATIOT AIA, ARCHITECT
 2314 RAMONA ST., PALM BEACH, CA. 94901, 321-8587
 RESIDENCE FOR
 MR. & MRS. ROBERT L. KRUSE
 765
 9

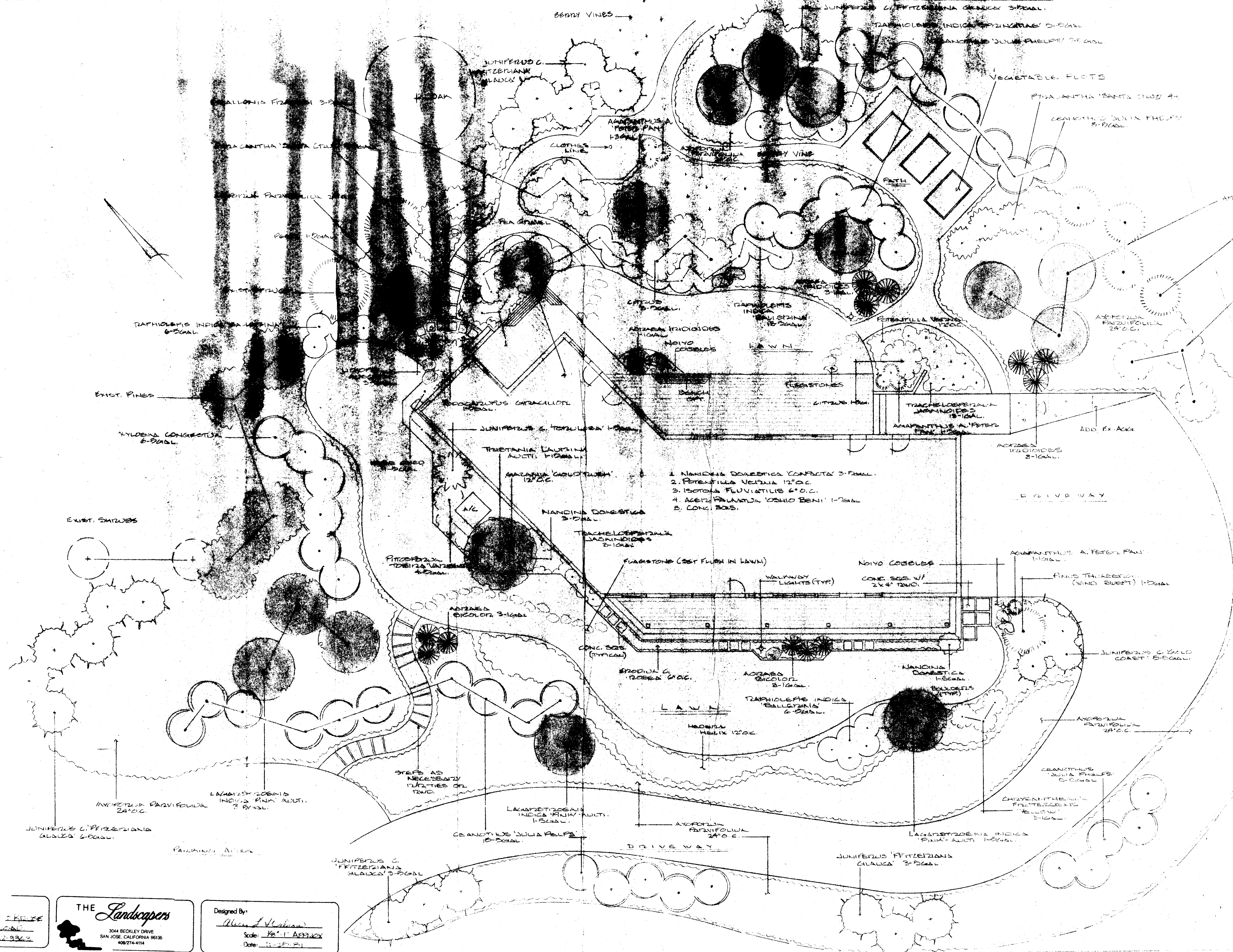

1. NANDINA DOMESTICA COMPACTA 3'-DIAL.
2. POTENTILLA VERTICILLA 12\"/>